BASEBALL EXTRA

COMPLETE NEWS, MARKETS AND SPORTS

BOSTON EVENING AMERICAN

A HOME PAPER FOR THE PEOPLE WHO THINK

BOX SCORE Peach

VOL. 25—No. 22 | Published daily by New England Newspaper Publishing Co., 8 Winthrop Square | BOSTON, SATURDAY, APRIL 14, 1928 | Entered as second class mail matter at Boston, Mass., under the act of March 3, 1879 | 2 CENTS WITHIN BOSTON AND SUBURBS 3 CENTS

WEATHER—Cloudy, followed by rain; southeast wind.

BREMEN BADLY DAMAGED

Hopoff to N.Y. Delayed Several Days; Fliers Were Lost 4 Hours in Fog

(By AP) The eyes of the world turned today to a tiny icebound island between Newfoundland and Labrador where the crew of the transatlantic monoplane Bremen were preparing to take the air once more and complete the interrupted journey from Ireland to New York.

How soon that takeoff could be made, the plane having been damaged in landing with empty fuel tanks after losing its way in the fog, remained a matter of speculation.

One message received at Ottawa during the morning reported that an attempt would be made to get the crippled plane into the air at noon, but shortly afterward Quebec received a message over the government telegraph wires saying that the Bremen had been found to be more seriously damaged than at first believed and that continuation of the flight would be held up several days.

The crew of the Bremen, two Germans and an Irishman, according to fragmentary messages relayed from the isolated island in the ice pack by dog sled, wireless and telegraph, made a forced landing yesterday afternoon on a small lake on Greenly Island.

Prior to that, one message said, they had wandered through the northern skies in a dense fog no eye could penetrate for four hours. They landed only when their fuel was exhausted and aviators believed

Please Turn to Page 2, Column 1.

Today

To Amaze an Atheist
Healthy Body, Healthy Mind
King, Queen and Henry

— By Arthur Brisbane —

Copyright, 1928, by Star Co.

CHARLES L. SMITH, an atheist who would not keep quiet about it, is accused of annoying the Rev. Dr. John Roach Straton, Baptist. The trial begins next Monday.

How amazed would be the atheist, how edified the spectators, if, imitating an ancient prophet, the Rev. Dr. Straton, before judge and jury, should build a bonfire, drench it with water, and call down from the clouds fire to start it going. Atheist Smith would feel small, and take it back, after that.

A young boy, his spine straightened in a hospital, seems to have had his mind "straightened" at the same time. Before the operation he delighted in pulling wings off flies, and other cruelties. That is ended.

A healthy brain demands a healthy body. The greatest musician cannot produce harmony with a violin or piano out of tune. Millions are living that might be made better men and women if trephining could remove pressure from the top of the brain. Lack of reverence might thus be eliminated.

Interesting gathering at Cliveden, the house of Lady Astor, who frequently stirs up the British House of Commons.

King George and Queen Mary were there, so was Henry Ford, and they talked for two hours. King and queen know more about automobiles now than they ever thought anybody could know.

Britons would like to know what the king and queen of England and the automobile king from Detroit talked about. Ford will tell them when he gets ready.

One thousand letters, sent to 1000 clergymen, Protestant, Catholic and Jewish, asked them to preach sermons and pray for a treaty "outlawing war."

Why not insert in each prayer a paragraph asking the Almighty to bestow on the Government of the United States brains enough

Please Turn to Page 8, Column 1.

U. S. Treasury Balance

Washington, April 14—Today's balance, $278,775,121.

Bank Statement

Boston balance	$61,000,000
Boston clearance	118,000,000
New York balance	131,000,000
New York clearance	1,463,000,000
U. S. customs receipts	18,767,596

$31,000 PEARLS FOUND BY SOMERVILLE GIRL; $1500 REWARD IS HERS

Miss Ethel G. Walker of 198 Powder House boulevard, West Somerville, has found the $31,000 pearls of Mrs. Harold L. Chalfoux, society woman of 306 Marlboro st., and collects a reward of $1500.

The costly necklace, fashioned with a barrel clasp, set with diamonds, lay on the sidewalk in front of 739 Boylston st. yesterday at noon, she told her employer, W. E. Nutter, vice-president of the Electric Refrigerator Co. of New England, Boylston st., the first to hear of the find.

"I didn't think them of much value," she said today, "but held on

Please Turn to Page 2, Column 3.

37 DEAD, 24 MISSING IN DANCE HALL BLAST FIRE

West Plains, Mo., April 14 (AP)—Thirty-seven persons are known to have been killed and 24 injured in an explosion and fire that destroyed a dance hall here last night.

Of the 37 charred bodies recovered only 17 have been identified. Twenty-four persons were reported missing.

Searchers believed a few more bodies would be found in the ruins. A coroner's jury heard several witnesses, but was not able to determine the cause of the explosion. The gasoline theory is that J. W. Weir, owner of a garage under the dance hall, truck a match igniting gasoline fumes. Weiser was killed.

Fire followed almost immediately after the explosion and destroyed three buildings before it was brought

Please Turn to Page 4, Column 7.

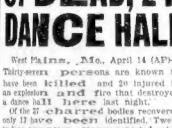

THE WHIR AND HUM OF MOTORS

Every car you see on the road is a "used car"; but the biggest percentage of them are not broken in and have a world of unused service in them.

Many of these automobiles are traded in and find their way to the Boston dealers' showrooms. There—reconditioned, repainted — they find owners as enthusiastic as purchaser of a brand new car. You're safe—and you are—when you buy a used car through the Automobile Columns in the

Classified Section of the BOSTON EVENING AMERICAN

Largest Circulation in New England

AUTO KILLS STATE COP

Hurled through the air, when his motorcycle crashed with an auto on the Marlboro-Southboro road near Framingham, State Trooper John E. Higgins of the Framingham barracks was instantly killed today.

State police held Joseph P. Gaunt of Sterling ave., Providence, on a charge of operating so as to endanger lives of the public. A charge of manslaughter may be placed against him state police said.

With him were his wife, Mrs. Nellie Gaunt, their six-year-old son, Albert, and Mrs. Hazel Allen of Maynard, a friend.

According to the police, Higgins was proceeding in the direction of Marlboro on the Southboro road, when he came to a fork. The Gaunt car shot in front of the motorcycle forcing Higgins to apply the brakes suddenly, they said. Higgins soared through the air and crashed into the rear end of the Gaunt car.

Medical Examiner Bacon, pronounced the officer dead at the scene and his body was removed to a Framingham undertaker's rooms.

OPENS TODAY
TERRACE GARDEN
NEW ENGLAND'S WONDER RESTAURANT
POST ROAD - WAYLAND
DANCING 6:30 to MIDNITE
FOR RESERVATIONS, CALL WAYLAND 0090

BOX SCORE

SENATORS	AB	R	H	2B	3B	HR	SB	SO	SH	PO	A	E
WEST, cf	2	0	0	0	0	0	0	0	0	0	0	0
RICE, rf	2	0	0	0	0	0	0	0	0	2	0	0
JUDGE, 1b	2	0	0	0	0	0	0	0	0	9	0	0
GOSLIN, lf	2	0	0	0	0	0	0	0	0	2	0	0
TATE, c	2	0	1	1	0	0	0	0	0	1	0	0
BLUEGE, 3b	2	0	0	0	0	0	0	0	0	2	3	1
GILLIS, ss	2	0	1	0	0	0	0	0	0	0	3	0
HARRIS, 2b	1	0	0	0	0	0	1	0	0	2	1	0
GASTON, p	2	0	0	0	0	0	0	1	0	0	1	0
TOTALS	17	0	2	1	0	0	1	1	0	15	9	1

RED SOX	AB	R	H	2B	3B	HR	SB	SO	SH	PO	A	E
ROTHROCK, ss	3	0	1	0	0	0	0	0	0	1	0	0
TODT, 1b	2	0	0	0	0	0	0	0	0	3	0	0
FLAGSTEAD, cf	2	0	0	0	0	0	0	0	0	2	0	0
K. WILLIAMS, lf	1	0	0	0	0	0	1	0	0	2	0	0
MYER, 3b	1	0	0	0	0	0	0	0	1	1	2	1
REGAN, 2b	2	0	0	0	0	0	0	0	0	3	1	0
TAITT, rf	1	0	0	0	0	0	0	0	1	0	0	0
BERRY, c	1	0	0	0	0	0	1	0	0	2	1	0
BRADLEY, p	2	0	1	0	0	0	0	0	0	1	0	0
TOTALS	15	0	2	0	0	0	2	0	2	15	4	1

SENATORS	0	0
RED SOX	0	0

FLIGHT BULLETINS!

Quebec, April 14 (INS)—Duke Schiller hopped off from here at 10:15 a. m. for Greenly Island. The plane is expected to reach the Straits of Belle Isle between 4 and 5 this afternoon.

Quebec, Que., April 14 (AP)—A plane piloted by Dr. Louis Cuisinier left Murray Bay, Que., at 11 a. m. today for Greenly Island, where it was expected to arrive in five hours. It was his hope to bring back the crew of the Bremen tomorrow. A second Transcontinental airplane will leave for the island tomorrow.

U. S. SEEKS $4,559,912 TAXES FROM COAKLEY

The U. S. Government claims it is entitled to $4,559,912.31 in income taxes and interest from Daniel H. Coakley, according to statements made today by Roy A. Hovey, Massachusetts bank commissioner, in a petition filed in the State Supreme Court.

Commissioner Hovey's action is for the purpose of determining whether he should withhold Tremont Trust Company dividends in accordance with a lien claimed by

Please Turn to Page 2, Column 7.

ENGINEERS NATIONAL BANK
50 DEVONSHIRE ST. BOSTON
NOW IS THE TIME TO OPEN A CHECKING OR SAVINGS ACCOUNT HERE.

RAIN HALTS SENATORS AND SOX

Fenway Park, April 14—Rain halted the Red Sox and Senators game today after five innings had been played. Neither team scored.

Fenway Park, April 14—Manager Bill Carrigan crossed up the dopesters by sending Herb Bradley, one of his rookie righthanders, to the mound against the Senators in the fourth game of the series at Fenway Park this afternoon. Danny MacFayden had been due to start.

Manager Bucky Harris of the Solons stuck to his original selection, sending Milton Gaston, whom the Sox beat the first game of the series, to the hill.

Overcast skies and cold weather kept the crowd below the 5000 mark.

FIRST INNING

Senators—West lined to Regan. Rice popped to Rothrock. Myer threw out Judge. NO RUNS.

Red Sox—Gaston threw out Rothrock. Todt grounded out to Judge. Gillis threw out Flagstead. NO RUNS.

SECOND INNING

Senators—Goslin popped to Myer. Tate fouled to Berry. Bluege fouled to Todt. NO RUNS.

Red Sox—K. Williams walked. Myer bunted and was safe when Bluege fumbled his bunt. Regan fouled to Bluege. K. Williams went to third on Taitt's sacrifice fly to Goslin. Berry forced Myer, Bluege to Harris. NO RUNS.

THIRD INNING

Senators—Gillis singled. Harris lifted to Flagstead. Gaston filed to K. Williams. West filed to Flagstead. NO RUNS.

Red Sox—Gillis tossed out Bradley. Rothrock beat out a bunt towards first. Todt popped to Judge. Rothrock died stealing, Tate to Harris. NO RUNS.

FOURTH INNING

Senators—Tate doubled. Bluege hit to Rothrock and when Myer dropped his throw both runners were safe. Gillis popped to Regan. On an attempted double steal, Tate was caught between third and home and run down, Berry to Myer to Bradley, Bluege going to third. Harris walked. Gaston fanned. NO RUNS.

Red Sox—Bluege threw out Regan. Taitt lifted to Goslin. Berry walked. Bradley beat out a roller to Judge. Harris tossed out Rothrock. NO RUNS.

FIFTH INNING

Senators—Tate doubled. Bluege hit to Rothrock and when Myer dropped his throw both runners were safe. Gillis popped to Regan. On an attempted double steal, Tate was caught between third and home and run down, Berry to Myer to Bradley, Bluege going to third. Harris walked. Gaston fanned. NO RUNS.

Red Sox—Bluege threw out Regan. Taitt lifted to Goslin. Berry walked. Bradley beat out a roller to Judge. Harris tossed out Rothrock. NO RUNS.

LINDY MAKES FORCED LANDING; IS UNHURT

Williams, Ariz., April 14 (AP)—The Santa Fe Railroad telegraph operator reported today that Col. Charles A. Lindbergh made a forced landing six miles north of Williams, but that neither Lindbergh nor the plane was damaged.

Made of pure imported herbs
Dr. True's Elixir
The True Family Laxative

AMERICAN LEAGUE

Cleveland 3 0 0 0
Detroit 0 1 0 0
Hudlin and L. Sewell; Stoner and Woodall
At Philadelphia—Yankees, rain
At Chicago—Browns, rain

NATIONAL LEAGUE

NATIONAL LEAGUE
Pittsburgh 0 0 0 0 0
Cincinnati 0 0 0 1 0
Miller and Smith; Lucas and Hargrave
At New York—Braves, rain
At St. Louis—Cubs, rain
At Brooklyn—Philadelphia, rain

At New Haven—Yale-Dartmouth, rain

RACE RESULTS AT BOWIE

1—Caravan 10.60, Let Alone 2.90, Glacial 3.80
2—Alex Woodliffe 23.70, Son Ami 3.50, Bristol 2.40
3—Sunsaru 17.70, Single Star 5.40, Contemplate 6.10

HEAVY LIFE LOSS FEARED IN BULGAR QUAKE

Sofia, Bulgaria, April 14 (AP)—Magre details from Southern Bulgaria led to fears that an earthquake which struck that region today had demolished the town of Chirpu between Philippolis and Burgas, with heavy life loss.

Stealing a White Goddess—Told in Trader Horn's Life in Africa—Begins Here Monday

CANADIAN ICE-CRUSHING SHIP OFF TO RESCUE BREMEN FLIERS

FORCING WAY FOR 200 MILES TO GREENLY ISLAND

Continued from First Page.

that they were extraordinarily fortunate to escape injury.

The three fliers, Baron Ehrenfried von Huenefeld, sponsor, and Capt. Hermann Koehl and Col. James Fitzmaurice, co-pilots, were reported to be comfortable and to be in no immediate need, being cared for by the 14 persons who inhabit the island in the winter.

Two miles away across the ice on the mainland was a village of 300 people and another larger village was 15 miles away, where the nearest radio station was located.

Plans were at first made to send rescue planes both from the United States and Canada but these were modified during the day, it was decided that planes from the States would be unnecessary, as Canada was better situated to give what assistance might be needed. And Canadian officials decided that dispatching a plane to the little island where there was no good place for a landing was too hazardous a venture to be undertaken unless its need was imperative.

Instead a message was sent to the fliers asking them exactly what they needed and how soon. Government action was held up pending the reply.

In the meantime, an airmail plane had taken off from Quebec for Greenly Island.

Canadian Ice Crusher on Way to Save Bremen Fliers

Safe after achieving the first westward flight across the Atlantic, the crew of the Junkers monoplane Bremen were ice-bound on Greenly Island, off the Labrador coast, today, while one ship raced to their rescue and arrangements were being made for others.

When Capt. Hermann Koehl, Baron Ehrenfried von Huenefeld and Comdr. James E. Fitzmaurice awakened on the tiny island in Belle Isle Straits, between Labrador and Newfoundland today, the Canadian Government ice-breaker Montcalm was steaming to their rescue less than 200 miles away. It was the nearest ship of any size which had a chance of breaking through the ice fields of the Straits and taking off the two Germans and an Irishman who gambled with death to win through a flight called "suicide."

A message radioed from Capt. Mercier of the Montcalm stated that his ship was in the Gulf of St. Lawrence between East Point and Cape Ray and that he hoped to reach Point Amour, 10 miles from Greenly island, tonight.

There was a possibility, he admitted, that ice conditions might upset the schedule of his vessel. Whether the Montcalm would attempt to break through the ice and reach Greenly island or whether the three heroic airmen would be transported to Point Amour by dogsled, depended upon conditions encountered by the rescue ship.

If she breaks through, the Montcalm will probably land the Bremen's crew at some point in Nova Scotia.

There was a possibility that the Montcalm would find ice conditions so bad she would be unable even to reach Point Amour in Labrador, in which case other and larger vessels will be dispatched.

No attempts are contemplated to effect the rescue of the marooned trio by air. Several such flights were abandoned in the making with news that pilots acquainted with the ice wilderness of the Belle Island Straits considered the undertaking too hazardous.

The Junkers F-13, the Bremen's sister ship now at Mitchel Field, L. I., will not make the attempt. Fraulein Herta Junkers, 18-year-old daughter of the German airplane manufacturer

Please Turn to Page 12, Column 3.

'HIT, RUN' CAR KILLS GIRL

MISS HELEN THIDEMANN

Cambridge girl, 19, killed by auto that leaps curb in Arlington and speeds away. Two young men were seriously injured by the car. The driver and companions were arrested after a long chase by Sergt. Harold F. Pick and the driver, Michael Ginsberg, was held in $10,000 on a charge of manslaughter.

How Bremen Plunged Onward Through Night

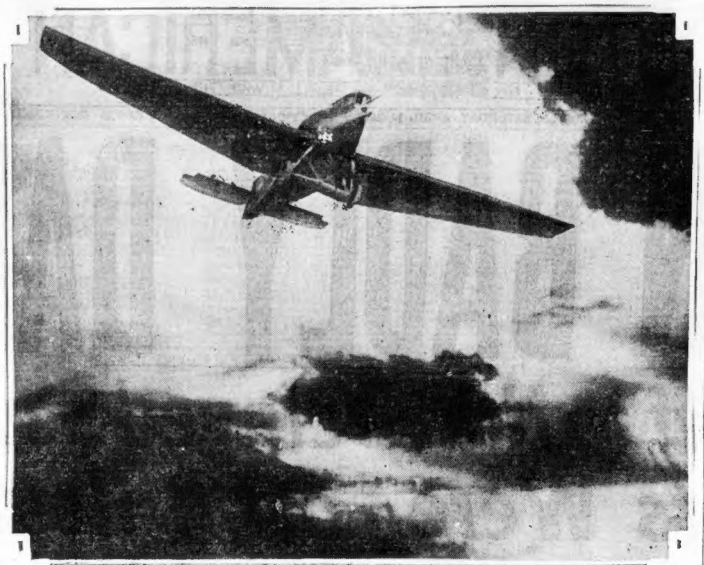

FIRST PLANE TO CROSS OCEAN COMING WEST

Wonderful sight if only the silver Junkers plane could have been descried as it soared through clouds—but none was there to see. The airship was not reported from the time it left the coast of Galway until the faint radio was picked up from Point Amour that she was safe at Greenly Island, in Belle Isle strait, Labrador.

—Pictorial Press Photo

GIRL FINDS LOST $31,000 GEMS

Continued from First Page.

to them to see what would happen.

"Last night I was listening to radio station WLOE and heard the report of the loss. You can imagine the feeling that came over me. Me with $31,000 in my possession that I found as I hurried to luncheon!

"The only thing to do was to call Mr. Nutter and ask his advice. He told me to report immediately to the insurance company, which I did.

"I suppose I am lucky, whether it is because I am a leap year twin or what, I don't know."

She was queried as to what she intended to do with the reward, and in reply, smilingly glanced down at the third finger of her left hand to reveal an engagement ring.

She would not discuss her coming nuptials, but intimated that visions of a love nest with all the fixin's were uppermost in her mind as she visioned the $1500 reward.

Miss Walker has been secretary to Nutter for a number of years. In part, she attributed her luck as the righting of a disappointment the first of the week when she lost a decision in a civil case at Malden.

"Things like that seem to right themselves," she said. "I suppose when a person is unlucky at times the fortunes soon turn and right themselves."

A picture of grateful society meeting the beaming and honest working girl was presented when the loser and finder met at the Broad st. insurance company office.

"I am very happy to have my pearls back," Mrs. Chalifoux told Miss Walker, "and doubly happy you found them in view of the nest egg for your wedding that is your reward."

Boy Who 'Found' Fliers Will Fly to See Them

Manchester, N. H., April 14—Filled to overflowing today is the cup of 18-year-old Erwin Stuart Davis, radio amateur, who gave the United States first news of the safe landing of the Bremen, for he will go by airplane to New York to be this city's official representative when the fliers are welcomed there.

Mayor Arthur E. Moreau, after going to the boy's workshop in Manchester st. to convey his congratulations in person, procured the services of Lieut. Richard Fogg of Concord to take young Davis to Mitchel Field when the overseas fliers leave Labrador.

A whoop of joy was the response this action or the mayor got from the tall, slender boy-hero of station 1-1-IA.

Stuart, as his friends call him, had little time today for listening in on the air. Congratulations, phone calls, visitors were storming him every minute.

"Surprised? I was almost overcome. I waited 13 years for a chance like that."

HIS BIGGEST THRILL.

This was his answer when folks asked him how he felt at receiving the first flash and getting the thrill of giving it first to America.

"It was the biggest thrill of my life, though I've had lots of great experiences with the radio, having received the last call sent out from Miami as the hurricane struck and all the messages from Vermont towns isolated by the flood."

He has no broadcasting apparatus. His receiving set is of one-stage radio frequency, with a conventional detector and amplifier.

Having owned radio apparatus since he was a tot of five years, he is radio-trained to his fingertips.

"I was tuning in for a message about the Bremen all afternoon after days of preparation," he said today at his home, 73 Manchester st.

"After several hours of waiting, catching a bit of commercial code from here and there, the dramatic flash reached my ears. I could hardly believe it, but I took it down with flying fingers.

LISTENS ALL NIGHT.

"A plane was sighted passing over the Bay of Fundy. Although too far distant to identify it was considered as possibly the Junkers plane Bremen."

"This was sent out by the Canadian government radio station at Louisburg, N. S. I looked at my watch and saw it was 7:14.

"At 7:40 I picked up the second message: 'We have just received a report that the plane landed at Greenly Island, near Point Amour, Labrador, but this is not official. We are trying to get in touch with our station at Point Amour and will advise as soon as possible.'

"That was from the Louisburg station, too.

"Then at 8:35 came the big flash I was waiting for: 'German plane landed at Greenly Island, known. Slightly damaged. Crew well.'

"I then listened in until the early hours of this morning and through the evening I heard the talks between the Radio Corporation of America station at Chatham and the Canadian government stations and the aviators' own words from the Point Amour Station.

THIS ONE HAPPENED IN BOSTON'S BACK BAY

Wrecked coupe, whose driver, a young girl, vanished from the scene in a taxicab after the crash hit and snapped off near the ground, one of the Huntington avenue's "white way" electric light standards in front of Mechanics Hall. The car had come out of West Newton st. according to eye witnesses and was running on the left hand side of the two-way thoroughfare toward Copley sq. when it hit the pole. Police are searching for the owner of the wrecked car.

AUTOIST HELD IN KILLING

One girl is dead, her young man companion is reported dying, the alleged driver of the death car is held on a manslaughter charge and police are seeking a lone girl driver, following a hit-and-run accident and a crash in Greater Boston today.

The dead girl is Miss Helen Thidemann, 19, whose home was at 178 Green st., Cambridge.

Her companion, John Donohue, 23, of 1 Drummond pl., Cambridge, is on the danger list at the Symmes Hospital, Arlington.

Michael Ginsberg of 6 School st., Dorchester, arrested as the driver of the death car, was held in $10,000, charged with manslaughter, operating so as to endanger the lives of the public, going away from the scene of an accident and speeding.

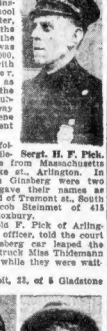

Sergt. H. F. Pick.

His arrest followed a 60-mile, six-hour chase from Massachusetts ave. and Lake st., Arlington. In the car with Ginsberg were two others who gave their names as Vivian Ballard of Tremont st., South End, and Jacob Steinmet of 415 Seaver st., Roxbury.

Sergt. Harold F. Pick of Arlington, arresting officer, told the court that the Ginsberg car leaped the curbing and struck Miss Thidemann and Donohue while they were waiting for a car.

Ernest Benoit, 23, of 5 Gladstone

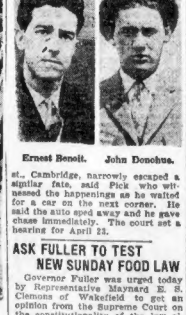

Ernest Benoit. John Donohue.

st., Cambridge, narrowly escaped a similar fate, said Pick who witnessed the happenings as he waited for a car on the next corner. He said the auto sped away and he gave chase immediately. The court set a hearing for April 23.

ASK FULLER TO TEST NEW SUNDAY FOOD LAW

Governor Fuller was urged today by Representative Maynard E. Clemons of Wakefield to get an opinion from the Supreme Court on the constitutionality of the law allowing the sale of fish, fruit and vegetables on certain Sundays, which was passed over the Governor's veto. As less than two-thirds of the total membership of the Senate voted when that branch failed to sustain the Governor's veto, Clemons question the finality of the vote.

DRINK TOAST TO GALLANT CREW AT BALDONNEL

Baldonnel Airdrome, Irish Free State, April 14 (AP)—Flying companions of Commandant James Fitzmaurice, co-pilot of the Bremen, this morning toasted the plane's gallant crew when news of their arrival at Greenly Island was received.

The officers were prepared to wait until daybreak for conflicting messages and rumors to be cleared up, but about 3 a. m., tense anxiety was changed into a joyful celebration when the news was telephoned from Dublin. A great cheer shook the roof of the officer's mess.

A huge silver cup presented to the mess by Baron von Huenefeld was filled with champagne and the health of the Bremen and her crew drunk.

Soldiers ran through the enlisted men's quarters shouting the good news.

From the officers of the air force a magnum of champagne decorated with the Free State tri-color, green, white and gold, was sent to Mrs. Fitzmaurice with their congratulations. Commandant Fitzmaurice will be promoted to colonel in the Saorstat Army for his part in the flight, the Associated Press learned today from a responsible source.

Plans are also being made for an all-Irish transatlantic flight to be undertaken next year.

Ireland was swept by emotion as it had not been since the days of civil warfare while it awaited news of the fate of the Bremen and its crew.

President Cosgrave was called from his bed in Dublin at 3 a. m. to be told the news and sent the following message through the Associated Press:

"We are very glad that three brave men landed safely. We are very proud that the first successful attempt to cross the Atlantic westward should have been made from Baldonnel and that a commandant of the Irish Air Force should be associated in the great enterprise."

U. S. SEEKS $4,559,912 TAXES FROM COAKLEY

Continued from First Page.

the Government on the property of Coakley.

Coakley proved a claim in the commercial department of the Tremont Trust Co. for $221,000, according to the commissioner's petition, and later assigned this claim to Frank W. Knowlton, an attorney.

Two dividends of $13,750 each have since been declared on this claim, but Commr. Hovey declines to pay these dividends because of notice from the United States government that it has a lien on all property and rights to property belonging to Coakley for alleged unpaid income taxes.

The United States claims, according to the Bay State link commissioner, that from 1915 to 1921, inclusive, it is entitled to recover from Coakley in income taxes $3,819.282.95, together with interest of $880,629.30.

It further stated that Atty. Knowlton has informed the commissioner that the United States is not the holder of a valid lien against him and that he is entitled to receive the dividends. Being in doubt as to his rights, Commissioner Hovey seeks instructions from the Supreme Court.

WIFE OF BREMEN PILOT SEEKS NEEDED SLEEP

Berlin, April 14 (AP)—Mrs. Hermann Koehl, wife of Captain Koehl, co-pilot of the Bremen, received the news of the fliers' safe landing with gratification this morning.

After remarking that a load had been lifted from her mind she and her mother retired. They implored the ministry of posts telephones and telegraphs to shield them from inquirers so they might enjoy a needed sleep.

The morning papers contained no final news of the Bremen's whereabouts and the telephone in the Berlin bureau of the Associated Press was kept continually busy not only from Berlin cables but from outside points such as Munich.

While the German news agencies flashed the news of the plane's arrival to all subscribing papers about 3 a. m., German time these papers failed to issue extra editions with but one exception.

Zeroef Uhr Blatt appeared at 9 a. m. with the first details of the landing and had an unprecedented sale.

Junkers Hails Flight With Great Joy

Dessau, Germany, April 14 (AP)—Professor Junkers, head of the company which built the Bremen, who with other directors of the company kept a vigil until the safety of the fliers was assured, said today:

"It is a matter of the most supreme satisfaction that an airplane was able to serve in the promotion of international solidarity after the fateful events of past years."

In a cable to the plane's crew, sent by way of the German consul general in Montreal, he hailed the fliers as men whose heroism was crowned by the success of the flight.

"The great task of placing the airplane in the service of transocean communication has been brought a step nearer," he said.

Traditional comradeship in aerial navigation, he cabled, received a new impulse through the participation of Commandant Fitzmaurice and the joy and readiness of the Canadian and American peoples to assist.

Triumph for Courage and Science, Says Expert

Berlin, April 14 (INS)—"It was a triumph for courage and science," Dr. Hugo Eckener, director of the Zeppelin Works said of the Westbound transatlantic flight of the Bremen.

"The first transocean flight from East to West is now an accomplished fact even if the fliers did not reach the destination they had set for themselves. It is to be hoped that so far as motors are concerned, we are nearing a solution of transocean flying.

"But as this flight clearly illustrated, there are still handicaps and limitations. It is to be hoped that further attempts will be made only when more suitable airplanes assure greater safety to the occupants. Otherwise, the whole thing becomes a mere nerve-wracking play with human lives at stake."

FINDS FORTUNE IN STREET

SHE WINS $1500 BY GOING TO LUNCH

The most profitable luncheon of her life was eaten by Miss Ethel Gladys Walker, 186 Powder House boulevard, West Somerville, when on her way to a restaurant she found the $31,000 pearl necklace lost by Mrs. Harold L. Chalifoux, 306 Marlboro st., Back Bay. Miss Walker receives a reward of $1500.

—Boston Evening American Staff Photo

BREMEN'S VICTORY FLIGHT SEEN IN PICTURES

HIS BROTHER

BARON HUENEFELD

HIS MOTHER

Photographs of the Von Huenefeld family taken when the famous flying baron was a boy, showing his brother, himself and his mother. The baron had such confidence in the success of the hop to America that he did not hesitate to invest his last cent in the plane, nor fear to ride in the plane over a course that had invariably brought death to all who had attempted previously to cover it. Risking all and daring death, the baron now faces the reward for his courage. He has been invited by Gov. Fuller and his cousin in Boston to make the Hub his first U. S. stop.

View of Greenly Island where the Bremen landed on its flight from Ireland to America, showing Foghorn lighthouse which was undoubtedly a welcome sight to the exhausted fliers. This picture is from the collection of Sir Wilfred Grenfell and is published with the permission of Lady Grenfell.

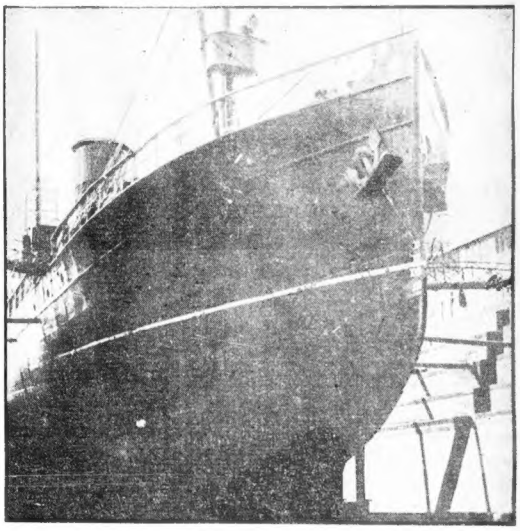

Picture of the Canadian ice-crusher Montcalm, which is now crashing its way to Greenly Island to rescue the crew of the Bremen, as it appeared in drydock, showing the curved bow by which it climbs the ice to break open a passage.

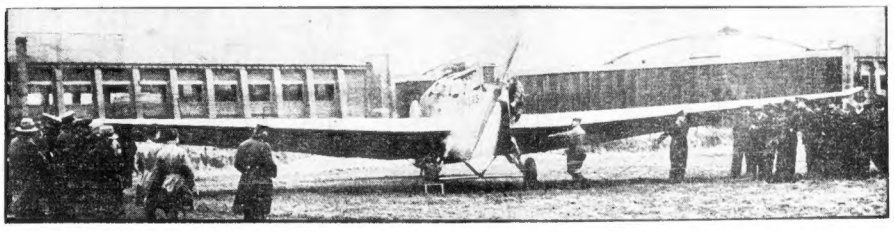

Victorious Junkers plane Bremen landed in Labrador far north of the charted course for its flight from Ireland to New York, the first airplane ever to accomplish the westward passage of the Atlantic. It was apparently a victory by a narrow margin, and the Bremen was reported damaged in landing on the ice.

Professor August Koehl, composer of music, uncle of Capt. Alfred Koehl, with the latter's cousins, Miss Margaret Koehl and Alfred J. Koehl, who waited long at Mitchel Field, L.I., for the fliers that came not. But later did come the joyous word for them that their kinsman and his companions were safe.

Erwin Stuart Davis, 18-year-old radio amateur of Manchester, N. H., who gave the world the first news of the landing of the Bremen at Greenly Island, as he appears at his receiving set. "It was the biggest thrill of my life," he said, speaking of the flash received after hours of tuning in to get some word of the Bremen. "I waited 13 years for a chance like that," he said. Mayor Moreau went to Davis' home today to congratulate him, and to notify him he will be sent to New York as the city's official representative when the fliers are welcomed there. Congratulations pouring in from everywhere kept him busy all day today.

BOSTON EVENING AMERICAN

BOSTON, SATURDAY, APRIL 14, 1928

Point Amour lighthouse on the Labrador coast, 20 miles from Greenly Island by dog-sled. It was from the radio station at Point Amour that the first news of the safe arrival of the Bremen was sent to the world.

Unusual picture of Greenly Island showing how the fishermen's settlement is situated near the shore of the rocky island and the long rows of benches for drying fish, where the hardy seamen prepare their catch for the market. Here the crew of the Bremen can be made comfortable until rescuers arrive by ship or plane to start them on their way to civilization. The fliers will probably never again see such a welcome sight as this village was to them just as they reached the limit of their endurance.

PENNYPACKER-WHITMAN WEDDING IMPORTANT—BETTY ALDEN

(Boston Evening American Staff Photos)

Alice Jaques Herbert Jaques Elizabeth Jaques Mrs. Jaques Herbert Jaques, Jr.

IN SUNDAY PARADE ON COMMONWEALTH AVENUE

Families of Social Prominence United by Ceremonial Performed in Arlington Street Church Today

NUPTIALLY THE WEEKEND'S CENTER OF INTEREST IS MISS RUTH WHITMAN, daughter of the William Whitmans, Jr., who today at the altar of Arlington Street Church became Mrs. John Pennypacker. From parental rooftree to church is the shortest of journeys for the bride, since the William Whitmans, Jr., town establishment is at No. 17 of Boston's aristocratically renowned avenue and the brown pile of the church looms over that corner where the Garden's quiet and Boylston st.'s activity merge. Miss Whitman's patrician bearing and slender grace blended themselves excellently in the display of wedding finery.

WHITMANS OF THREE GENERATIONS WERE in the important company rustling to places within the high backed pews of the Arlington Street Church. That stately edifice has been the scene of many impressive ceremonials. Miss Whitman's tribal concerns Bostonians of high degree, members of those families long identified as the resident aristocracy and so in reality substantially its substance. After the ceremonial there was a reception at the Whitman home in the Avenue.

TRAVELING SOUTHWARD TODAY, THE PATHS of Mr. and Mrs. B. H. Bristow Draper will cross that of their eldest son, Benjamin B. H. Draper, Jr., who comes Northward. As their Southern objectives the senior Drapers have a luxurious seagoing houseboat and the Florida Keys. On the first they will roam the bright blue waters adjacent to the second, in pursuit of the sportive tarpon that fishermen of Mr. Draper's excellencies find rare adversaries. A hour with the much prized trophy of the deep, the wily sailfish, also is anticipated by Mr. Draper.

YOUNG MR. BENJAMIN DRAPER HAS BEEN playing golf in Pinehurst. Along with other young Harvard men he has been putting in the spring recess as best pleases his athletic tastes, following the small white ball over the perfect links Pinehurst boasts as a prime attraction. Spring vacation is now almost at an end, so reluctantly Mr. Draper turns Northward to reach the University City in good season for classes.

MR. AND MRS. DRAPER ARE SHARING THEIR pleasures with friends. Some from New York and other centers will join them on their Southward way, and be guests aboard during the stay in Southern waters. To sail a palatial craft that piles about the Florida Keys "houseboat" is a misnomer certainly, since each is the last word in modern luxury and comfort, a veritable miniature hotel afloat, and always to be as excellently appointed as the most finical taste could desire. Mr. and Mrs. Draper make a yearly habit of tarpon fishing, usually with the adjuncts of houseboat and guests.

THE STEAMSHIP CARONIA'S SUNDAY AFTERnoon sailing will be specially interesting since the liner takes out the Edward F. Gray family of Chestnut Hill and Mr. and Mrs. Nathaniel Frank Ilin Emmons of Hingham in a long and important list. The Grays, pater and mater and two charming daughters, Miss Helga Gray and Miss Stella Gray, make the crossing with regularity, it being their practice to spend the summer in England, and the winter here.

THIS SEASON THE OCEAN JOURNEY IS replete with thrills for Miss Stella Gray, for at the end of it she will make that all-important social journey, to Buckingham Palace to be presented to their Majesties. In this she follows the maternal and sisterly example, both Mrs. Gray and Miss Helga Gray having donned the three-plumed headdress and correct court regalia and curtsied before the throne. The Grays will not be back on this side until autumn, to resume their official station and social position.

FAMOUS IN MANY A WORLD PORT, AND familiar voyager on several of the Seven Seas, the Cyrus H. K. Curtis yacht Lyndonia moved majestically up the Potomac recently and dropped anchor off Washington. Like so many at this period the Curtises aboard their Lyndonia made the passage to see Washington in all its after-Easter glory of cherry blossoms. And the yacht at her anchorage is within view and scent of the riotous blaze of shell pink blossoms, that resembles a miniature Japan.

THE CURTISES HAVE WITH THEM ABOARD their yacht Mrs. Howland Russell of New York, formerly of Northampton, and so a friend of the Coolidges in the pre-presidential days. The three were White House guests for luncheon recently with the President, who is, or has been, playing solo in the entertainment line during the First Lady's visit to Massachusetts. Living aboard the Lyndonia as they do, Mr. and Mrs. Curtis stage much of their entertainment the sumptuous thing in dinners et cetera) on the craft which is their floating home, and a most luxurious one at that.

SOMETHING A BIT DIFFERENT FROM THE usual run of exhibitions is planned for April 16, onward, at the Twentieth Century Club. Not water colors, not sculpture, not oils or etchings bearing the name of some well known artist are to be shown. This exhibition is of "Arts and Crafts" done by women in Germany, and will hold forth at the clubrooms in Joy st from April 16 until the 28th. Nothing of this sort ever opens, except to the accompaniment of the steaming cup of tea, and that rite is well arranged for.

THE CUP OF 5 O'CLOCK CHEER IS DIRECTLY in charge of Miss Lotta Clark, and of the patronesses some of whom are likely to be seen behind the urns on the afternoons of the 16th there will be Mrs Eldon R. James, Mrs. Kuno Francke, Mrs. John F Moors, Mrs. Hugo Munsterberg, Mrs. Josef Redlich, Mrs. Eugene T. Redmond, Mrs. John Ritchie, Mrs. Edwin H. Rogers, Mrs. Walter Wesselhoeft and the Baroness Von Tippelskirch, spouse of the German consul in Boston. The "arts and crafts" display true German ingenuity, beautifully fashioned and artistically contrived.

EVERYTHING THAT MRS. PETER GOELET GERRY does has the touch of originality and beauty, and such was the children's party at the Congressional Club arranged to the queen's taste, a fairy queen at that. Little ones in fancy costumes turned the audience room into a veritable fairyland. There were May queens, and little folk out of story books: milkmaids and colonial costumes. Or pretty fluffy dresses trimmed with springtime flowers. Mrs. Gerry's flair for entertainment is as perfectly demonstrated when the Very Young Set are her guests as when their elders are the chosen ones.

Betty Alden

George Parkman Denny, Jr. Mrs. George Parkman Denny Nancy Denny

TWO GENERATIONS OUT FOR MORNING STROLL

Esther Willcox Tim Willcox

PROOF THAT SPRING IS WITH US

COMPTROLLER WARNS BANK DIRECTORS

Tampa, Fla., April 14 (AP)—Comptroller of the Currency McIntosh charged in an address to the Florida Bankers' Association today that 29 per cent of the national bank failures the last two years were due directly to mismanagement.

"It is my belief that failures of many banks could have and can be averted if the directors would give closer attention to the affairs of the bank and not as mere 'figureheads,'" he said.

"Directors cannot merely select officers of good reputation for ability and integrity and then leave the affairs of the bank in such officers' hands without any supervision or examination.

"There is another type of bank director whom I bitterly oppose—the one who knows the business, but insists upon loading the bank with large lines of credit to himself, to businesses with which he is affiliated and to relatives and friends in a much greater proportion to the bank's loaning ability than is safe."

URGE LANDING FIELD IN EVERY TOWN AND CITY

An airplane guide post and an emergency landing field in every city and town in Massachusetts is the objective of the American Legion. Today, the aviation committee sent letters to every post in the State urging local commanders to work to bring about these two necessary aviation adjuncts.

BOY SAVES 7 AT MALDEN FIRE; WOMAN HURT

On the alarm spread by an eight-year-old boy, four grown persons and three children were saved from a farm today when fire swept through the home of Mr. and Mrs. Harold E. Wheeler at 20 Montrose st., Malden.

Mrs. Wheeler, responding to the cries of her son Charles, fell on the stairs leading to the second floor of the house and was rendered unconscious. She was revived by Patrolman Albert Ostechlid of the Malden police.

Wheeler, Mrs. Isabelle T. Tilton, mother of Mrs. Wheeler, Ivory Tilton, a brother, Harold Wheeler, Jr., 4, and Charles Allen, 8, a cousin, were the others that escaped. Tilton fled in a bath robe, having been routed from the bath tub when the alarm was spread.

The blaze started, in a manner not determined, on the second floor. Damage was estimated at $1500.

2 MEN KILLED WHEN SHIP HITS ICEBERG

Liverpool, Eng., April 14 (AP)—Two men were killed when the British steamship Montrose grazed an iceberg Monday while en route to Liverpool from St. John, N. B. The bow of the vessel was badly damaged and the anchors were lost.

(The Montrose, 9,324 tons, left St. John on April 6 for Liverpool, Lel (ast and Glasgow.)

Mother of Fitz Says: "Thank God! He's Brave Lad!"

Dublin, April 14 (TNS)—Commandant James E. Fitzmaurice's mother, who, together with his wife and child, had suffered the agony of suspense while her son was flying across the Atlantic Ocean, was joyous and thankful today that her son was safe.

"Thank God, my boy and the others are safe," she said. 'He was always a brave lad."

MISS WATSON WEDS PRINCE

London, April 14 (AP)—Prince Charles Philippe, Duc de Nemours, and Miss Marguerite Watson of Washington and Newport were married in London today.

Miss Watson was born in Richmond, Va., and has lived in Paris for a number of years. Her engagement to the late Reginald Vanderbilt was rumored in 1919, but this was never confirmed.

The duke is the only son of the Duke and Duchess of Vendome His mother is a cousin of King Albert of Belgium.

When you want to Buy, Sell, Rent or Exchange, use Boston American Classified Ads. Call Liberty 4000. Ask for an Ad-Taker.

37 KILLED BY DANCE HALL BLAST FIRE

Continued from First Page.

under control. Property loss was estimated between $100,000 and $150,000.

Thirty to forty couples were dancing when the blast came. The three-piece orchestra was nearing "Home Sweet Home." Miss Dimples Martin, at the piano, was pounding out the strains of a popular melody—nobody remembers the name. She is believed to have been killed.

Many of the injured were picked up on the streets far from the scene of the blast. H. C. Allen, merchant, was blown 53 feet and found with both legs broken and an arm torn off.

The intense heat and total darkness caused when the power plant was damaged, hindered rescuers. Soon after the explosion the walls of the building collapsed.

CHILD'S BODY IDENTIFIED AS VERMONT FLOOD VICTIM

Burlington, Vt., April 14 (AP)—The little girl whose body was found on the banks of the Winooski river near here yesterday was identified today as Dorothy May, one of the four children of John J. May of Bolton, whose entire family was lost when their home swept over the dam at Bolton last November. The bodies of Mr. and Mrs. May and their other three children had been recovered. Identification was made by Mrs. Burt May, an aunt.

ARMED GUARDS FOR SMITH IN CAROLINA

Asheville, N. C., April 14 (INS)—Armed guards today were placed around the Biltmore Country Club where Governor Al Smith of New York has started a two-weeks' vacation. No one is permitted to enter the grounds without permission from Smith or members of his party.

Although it was not stated why the club property was placed under guard, it is believed the step was taken to aid the Governor to rest.

After the clamorous welcome thousands of persons accorded him when he arrived, he went out on the club links and played a round of golf.

ROYAL SOCIETY EXTENDS PRAISE TO GALLANT CREW

London, April 14 (AP)—Congratulations to the crew of the Bremen were extended in behalf of the Royal Aeronautical Society today by its president, Col. William Francis Forbes-Sempill. The statement was as follows:

"The society extends warmest congratulations to those who so successfully carried out this flight. The difficulties of a westward passage are so well known that they require no emphasis. Everyone will agree that the achievement is a very fine one and those who carried it through have thoroughly earned our highest praise."

CHILDREN SEE MAINE MAN KILL WIFE, SELF

Mattawamkeag, Me., April 14 (AP)—Harry Gordon, 40, a farmer on the East Millinocket road, three miles from this village, shot his wife today, then turned the weapon upon himself. Both died almost instantly. The shooting took place in the presence of several of their eight children, in the kitchen. Gordon has several times been convicted on liquor charges, his last sentence in the county jail at Bangor having been completed two weeks ago.

HARVARD STUDENT FOUND ON ROOF FREED BY POLICE

After a brief examination Back Bay police today released Raymond C. Colgate, 19, Harvard student, who had refused to give an account of himself when captured on the roof of an apartment house at 421 Andrew rd. Residents of the house had notified the police that two men were prowling about the fire escapes and roto.

CANADIAN PEER DIES ON CRUISE OF WORLD

New York, April 14 (AP)—The Hon. Francis Anson, a passenger on the round-the-world cruise of the Canadian Pacific Liner Empress of Australia, died on board the vessel at her pier here. Anson, who, according to members of his party, is a son of the second Earl of Lichfield, was taken ill four days before the vessel docked, on Thursday.

20 D. A. R. DELEGATES RESCUED FROM FIRE

Washington, April 14 (AP)—More than a score of delegates to the convention of the Daughters of the American Revolution here next week were rescued from a fire at a small hotel on G st. today. Some of them were carried down ladders. Mrs. Edith K. Kern, the owner of the hotel, spread the alarm.

AMERICAN-ETTES *'Tis 'Tag Day,' Truly* By Masterson

J. F. FLAGG, FORMER DEDHAM MAN, DEAD

Santa Barbara, Cal., April 14—Josiah Foster Flagg, 92, retired civil engineer, is dead here. He was a member of the National Geographic Society and the American Society of Civil Engineers.

He was born in Dedham, Mass., and graduated from Boston schools and Harvard. He had lived here since retiring, twenty years ago.

NEW BARN CAFE
336 NEWBURY STREET
SPECIAL DINNER $1.50
Served from 6 to 9
DANCING UNTIL 2 A. M.
LOUIS CAMBRIDGE'S BAND
Reservations Kenmore 0446

MRS. HARRISON WEDS LONDON BANKER IN PARIS

Paris, April 14 (AP)—Mrs. Elizabeth Wrenmore Harrison and Alexander Fitzjames Graham Watson, investment banker of Edinburgh and London, were remarried today at Rambouillet, where the bride has a country home. The ceremony was civil and a religious ceremony followed at the American Pro-Cathedral in Paris.

Mrs. Harrison is the former wife of Francis Burton Harrison, once time governor-general of the Philippines.

MRS. HELEN GOODELL DEAD AT AMHERST

Amherst, April 14 (AP)—Mrs. Helen Goodell, 82, widow of Henry Hill Goodell, president of the Massachusetts Agricultural College from 1886 to 1903 is dead at her home here.

LYNN MAN'S AUTO KILLS CONNECTICUT WOMAN, 60

Central Village, Ct., April 14 (AP)—An automobile driven by Carl Sandberg of Lynn, Mass., struck and instantly killed Mrs. Rose Sullivan, 60, as she was walking on the road from this village towards Moosup. Sandberg was one of a party of Boston musicians who were headed for Plainfield.

He claimed the headlights of an approaching machine blinded him. State policemen decided that it was unavoidable and Sandberg was not held.

Ex-President's Kin Dies

Granby, Mass., April 14 (AP)—William Rutherford Smith, 70, son of George N. Smith, who was a first cousin of former President Rutherford Hayes, is dead at his home here.

Fine Feathers, Etc.

For once, the modest credit lines on a theater program stand for something. In "Chicago," at the Plymouth, the gowns, hosiery and rouge worn by that chic murderess, Roxie Hart, win all hearts in the jury box. To be sure, "gallant Cook County never yet hung a woman!"

STAGE AND SCREEN

White Man's Burden

In "Porgy," at the Hollis, Bess thanks the judge for granting her a divorce. And the "judge" says: "Glad to serve yo'; when yo' ready to buy license come to me. Yo' ought to be stylish like white folks and follow up divorce wid marriage license yes, indeed." Good mawnin', Bess.

NEW WEEK TURNS UP TWO FRESH TENANTS FOR REGIONS OF DOWNTOWN DRAMA

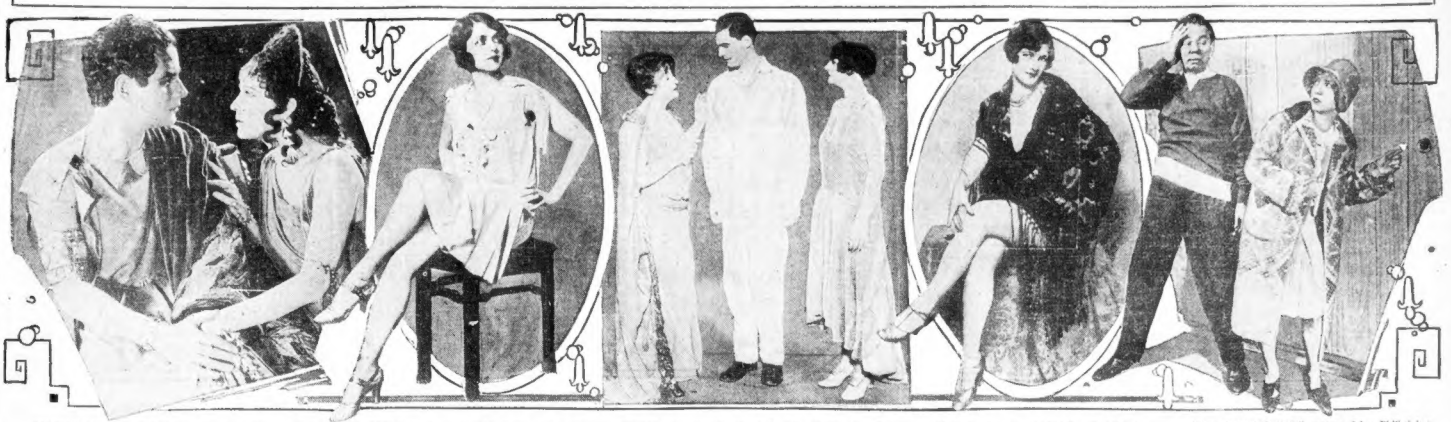

PONTIUS PILATE, the first buck-passer, receives a call from Magdalene the wicked in the biblical spectacle, "The King of Kings," at the Colonial. Victor Varconi and Jacqueline Logan are the players.

"IF EYES," as Emerson said, "were made for seeing, The Beauty is its own excuse for being." And "Here's Howe" Irene Delroy will look in her new show of that name Monday at the Shubert.

THESE CHARMING PEOPLE will appear in "The Silver Cord," Sidney Howard's new play coming Monday to the Wilbur. They are, reading from left to right, Laura Hope Crews, Alden Chase and Elizabeth Risdon.

AN OLD SPANISH CUSTOM, or rather costume, is brought to light by Lois Gray in the nautical musical, "Hit The Deck," at the Tremont. Ain't it simply charming?

"OH, EUPHRONISBA," groans John Philbrick, "the game is up, it's the third down." "Not so," exclaims Dolores Farris, "through ills orifice behold the sacrifice not yet done." "Good News" (Majestic).

REVIVALS COAXING TENDER PLAYGOER

By NICHOLAS YOUNG

MANY times before it has been remarked that the real endurance of the spoken drama rests securely, safely and sanely with revival. It is no old story. As Mr. Al Strassman remarked yesterday: "Why pay royalty for good and sound farce, comedy or tragedy when you may pick a gem of Will Shakespeare from any budding tree and acquire the best there is in accepted English literature—or ambling dramatics." These words are Strassman's—not mine. Still they were impressive, for it has gradually sifted through our best local channels that the life and energy of the spoken drama reposed only upon ancient manuscripts brought to life.

* * *

OF course, Mr. Strassman had only in mind the forthcoming reproduction of Shakespeare's "The Merry Wives of Windsor," for which, in purposes of glorification and profit, Mr. Harrison Grey Fiske has enlivened his venture with such people as Mrs. Fiske, Otis Skinner and Henrietta Crosman. These are names, of course, which naturally catch the eager eye of the playgoer, yet the play itself is set down as one of the most rollicking farces—or should we say comedies—known to the earnest theatre-goer of at least three centuries.

* * *

HOW the spirit of revival holds the expectant producer may be gauged from simple deduction in current affairs of the theater. For at least two seasons the spenders have given more of their attention and their income to George Tyler's resurrections and to Winthrop Ames' revivals than ever seemed possible. Modern producers have turned themselves into a cold sweat to make "The Rivals," "The School For Scandal," "Treiawney of the Wells" and "Diplomacy" heart throbbing contributions to dramatic art; musically Mr. Ames has given us "The Pirates of Penzance" and "Iolanthe," with "The Mikado," once more revived for good business reasons and, as it turns out, with satisfactory returns.

* * *

THE approach of "The Merry Wives of Windsor," through Mr. Fiske, reminds us that the speciality in revival is not individual. Even the far-reaching Shuberts have entered the field with "Within the Law," a good and spirited melodrama, which is just finishing up a single week in Boston to everybody's satisfaction, while George Arliss' proposed "The Merchant of Venice" is scheduled for presentation at the Plymouth early in May.

* * *

It cannot be said that the escape from play royalties is responsible for these frequent dispositions toward revival. More than likely it is a managerial belief that the native drama is sporadic and indefinite. At least the playgoer knows his Shakespeare; more than likely he may be seeking relief in Gilbert and Sullivan. Having tasted the native drama with "Chicago," and having done his best to enjoy many incursions of musical comedy, he still may be willing to entrust the declining days of a fading season to the gay and quixotic Nineties.

DUE FOR TRIMMING

IN "RED HAIR" at the Scollay Clara Bow is the gold-digging manicurist Will Shakespeare had in mind when he said: "There is a divinity that shapes our ends." Lage Chandler is the rough and ready boy.

Friend Returns

BLANCHE YURKA, long a favorite in Boston, will appear in the leading character of "The Squall" at the Plymouth, April 23.

SCORNS ALL PUBLICITY

Here is a shrinking violet of the chorus who scorns publicity. She refuses to be photographed. She will not be interviewed and she will not give out the least details of her life. But the roaring genius in the private detective agency of the "Hit the Deck" company have unearthed a few facts concerning the history and private life of one of the most talked-of young members of that company. She is "Pudgy" Dukor now appearing as the leading chor later of "Hit the Deck" at the Tremont.

Miss Dukor was born in Monmouth, N. J. Her ancestors were some of those Hessians who were captured by Gen. George Washington at the battle of Trenton and who never returned home to face the consequences of defeat. They preferred to settle in the fertile fields of this country and grow up with the new generation.

A lineal ancestor, Baron Freiherr August Leopold Scherrstein von Dukor, was an officer on the staff of the commanding chief of the Hessians and when they were captured at Trenton, Gen. Washington nobly gave him back his sword, instead of breaking it into pieces.

Gen. von Dukor, after the revolution, settled on a farm near Jamesburg, N. J., in due time became an American citizen, and was later a member of the house of delegates of the first State Congress assembled at Trenton. His son Baron von Dukor, married one of the beautiful Fairchild sisters who resided at that time in what was known as May's Landing, and at her request, the "von" was dropped from the family name and it became simply "Dukor." Henceforth, the family raised tobacco—although not related at all to the Dukes of North Carolina.

NEWSPAPER FILM

A nation-wide contest has determined the title to be used for Universal's newspaper production by Peter B. Kyne. It will be called "Freedom of the Press." Lewis Stone, Marceline Day and Malcolm McGregor are the featured players.

Looking Ahead

APRIL 23—
"The Merry Wives of Windsor" at the Hollis.
Blanche Yurka in "The Squall" at the Plymouth.

MAY 8—
George Arliss in "The Merchant of Venice" at the Plymouth.

NEXT WEEK'S NEW BILLS

WILBUR—"The Silver Cord," with Laura Hope Crews, a play by Sidney Howard. A story of mother love, showing domestic conflict in all its engulfing bitterness. In the supporting cast are Elizabeth Risdon, Parmelia Simpson, Jack Livesey, Alden Chase and Hazel Stone. Produced by William A. Brady.

* * *

SHUBERT—"Here's Howe," a new musical comedy. Book by Fred Thompson and Paul Gerard Smith; lyrics by Irving Caesar; score by Roger Wolfe Kahn and Joseph Meyer. It is said to have a definite and well sustained plot. In the cast are Allen Kearns, Irene Delroy, Don Barclay, Peggy Chamberlain, William Frawley, Helen Carrington, Arthur Hartley, Ross Himes and Colette d'Arville. Ben Bernie and his band are a feature. Dances by Sammy Lee; setting by John Wegner. Produced by Aarons and Freedley.

* * *

ST. JAMES—(Stock) "Two Girls Wanted," a comedy drama by Gladys Unger. The story concerns a boy and two girls, each of whom becomes involved in amusing complications. The leading roles are taken by Clara Joel and Dorothy Lyons, a new member of the company. Staged by Samuel Godfrey.

* * *

GAYETY—(Burlesque) "Sporty Widows," a mixture of music and mirth. In the cast are Charles Devine, Dew and Stone, Al Allen and Kitty Le Roy, not to mention a spirited chorus.

Alice Day, Rare Sennett Star, Now Graduated

Alice Day, petite featured player, who has the leading feminine role in William Haines' latest picture "The Smart Set," Loew's State, was for a long time a Mack Sennett star—the first since Mabel Normand.

Alice, who is a sister to Marceline, was born at Colorado Springs but moved to Salt Lake City when very young. Together with her sister, she has had a most successful career.

Alice's charming personality was directly responsible for her entrance into the movies.

It was while she was at a beach resort, the scene of one of Mack Sennett's "locations," that the latter noticed her and made a flattering offer for her appearance in his comedies. She accepted and for several years was starred by the comedy master—a thing unique for a young lady with Sennett.

Another Trick to Foil the Camera's Vigilant Eye

There were no non-skid tire tracks in the dirt streets of Frankfort, Kentucky, during the Civil War. This fact caused a strange sight on First National's "The Little Shepherd of Kingdom Come" set when scenes were made for the picture, which comes tomorrow to the Washington Street Olympia.

On an old-fashioned Southern street representing Frankfort before the Civil War, Richard Barthelmess walked slowly down the center of the road. He was playing a country boy who had never seen a town. Just ahead of him was a huge auto truck with cameras and lights on board. As the truck slowly preceded the star, five boys with brooms followed in its wake, frantically wiping out the tire tracks in the deep dust. Frankfort of 1860 knew no rubber tires, and even the tracks of a modern truck had to be erased lest the ever-vigilant camera would "pick them up."

THIS IS "PORGY"

FRANK WILSON, as Cartoonist Schmidt sketches him, in the character of the crippled "Porgy" at the Hollis. This is the play in which so many astonishing things happen below the Mason and Dixon.

Reviving 'Wives'

HENRIETTA CROSMAN comes to the Hollis on April 23 with Mrs. Fiske and Otis Skinner in "The Merry Wives of Windsor."

VIGOR BUILT BY DANCING

Sprightly and bedimpled Irene Delroy, dancing star of "Here's Howe," new attraction at the Shubert, quickly assures Stanley Forever" to the authors of all interviewers—"to what do you attribute your success?"

When she was eight years old a severe attack of this unpleasant and often fatal malady was visited upon her, and as is frequently the case, the disease left the small victim in such a wretched condition that the doctor looked grave and held out small hope for the future—unless something could be done to safely fortify the weak little convalescent.

Something was done. A system of physical culture was evolved for the girl by an aesthetic dancing teacher whose viscerous course of sprouts worked wonders.

This was in Bloomington, Ill., and they still tell of the small maiden drifting about pursued by clouds of coloring matter and lotion, that was the chief attraction of the church socials.

Because outstanding talent is difficult to restrain, Miss Delroy found herself at 15 one of the best specialty dancers for the Chicago Civic Grand Opera Company. Mary Garden, at the time, christened her "Dimples," and the nickname has become a fixture ever since.

"APPEALING" YARN

Beatrice Van has thrown her bonnet in the ring with a companionate marriage story. Its title is "Sex Appeal" and Miss Van wrote it for Ernst Lubitsch to produce following his latest picture, "Trifles of the Follies."

Film Futures

APRIL 20—
Pola Negri in "Three Sinners" at the Metropolitan.

APRIL 22—
George O'Brien in "Sharpshooters" at the Keith-Albee Boston.
Chester Conklin in "The Big Noise" at the Washington Street Olympia.

APRIL 23—
"Rose Marie," with Joan Crawford and James Murray at Loew's State.

APRIL 28—
Belle Bennett in "Motherhood" at the Fenway.

APRIL 29—
Billie Dove in "The Heart of a Follies Girl."

PSYCHES HER ROLES IN ADVANCE

Psychoanalysis is a word not frequently added to the common vocabulary. But the process according to Elizabeth Risdon is one which has long been in use among actors in the preparation of a character for the company appearing in "The Silver Cord," in which she and Laura Hope Crews in the opening play of the Wilbur on Monday night. She plays the role of Christina, Miss Crews' distaff brother-in-law, before learning how or "what" she is to portray.

"A person who is emotionally stirred," says Miss Risdon, "finds himself or herself to be the analyst through the replies to the questions. A record is made of these answers and from this the master delines the temperament and character of the patient.

"This is exactly the process an actor uses in working out the interpretation of a new part. Before attending the first rehearsal of "The Silver Cord," I penciled down answers that is, I took her words as recorded by the author of the play, Sidney Howard, and discovered from them what a fair-minded, frank, self-controlled girl she was. Not that Christina hasn't some violently emotional scenes in the play. But her kindly, clear character sounds that note from the slow to anger.

MODERN MUSIC TALK

Carmela Ippolito and Scholastica Steinman will be heard in the Homewaer violin sonata, in the last of Henry Gideon's interpretive lecture-recitals for the Copley tea next Saturday evening. The concert, which was originally scheduled for the evening of March 31, will also feature Raymond Simonds, group of songs by Darius Milhaud, ultra-modern French composer. Mr. Gideon will assist with Mr. Simonds in the talk on the trend of modern music.

PIANIST IN CONCERT

By MOSES SMITH

Maria Ilenza, soprano, and Ralph Leopold, pianist, were heard in a joint recital at Jordan Hall last night. The program, which began late and was a long one, was rendered by a fair-sized audience that appeared without great display of enthusiasm.

Miss Ilenza made four appearances, singing a group of three old songs at the beginning, "Isaia's Dream" from "Lohengrin," a group of numbers in which she was assisted by flutist Jean Kirk, violinist, and finally five songs in English. Mr. Leopold played the Tausig arrangement of Bach's Toccata and Fugue in D minor, Chopin's Nocturne in D-flat and Scherzo in C-sharp minor, modern numbers, and Wagner's "Ride of the Valkyries."

Mr. Leopold unquestionably relieved an otherwise dull concert. He began convincingly with the Bach number, announcing from the start his extraordinary command of tone and exhibiting natural temperamental feeling. Too strong a display of the latter, on the other hand, detracted from the poetry of the Nocturne. And in the Scherzo he was hailed by clearly the most moving moments of the opening measures, the bustling dash of the second section. His treatment of this piece was too stodgy, even though we did not object to the intrinsically broad A A number by Jensen and Dohnanyi's toyed Rhapsody Mr. Leopold played charmingly.

Miss Ilenza, to put her case at its best, is not prepared for public appearances. Her voice, though exhibiting flashes of good quality of the type possessed by Germaine Schnitzer, is a vibrant, flat vibrato. Her tone-modulation is generally faulty, with the result that her notes have a hard edge, not by any shrillness high up in the scale. And there was no compensation in the way of natural interpretative ability.

Diana Eleanor Neumann did not help matters by her over-balanced accompaniments, nor did the violinist add materially to the pleasure of the evening.

TUESDAY SYMPHONY

The Boston Symphony Orchestra will give the last concert of the Tuesday afternoon series in Symphony Hall, on April 24 at 3 o'clock.

BIG PUNCH SCENE

ILLUSTRATING The Song Of The Laughing Water in "The Port of Missing Girls" at the Modern and Beacon. Lotus Thompson is the girl who guzzles the giggle gargle. Paul Nicholson doesn't care, either.

Business Is Business

In a Middle West city where the Mrs. Fiske-Otis Skinner company played a three-day engagement recently, the local manager, crowding the titles of both his attractions for that week, announced on his electric sign: "The Merry Wives of Windsor." "Love 'Em and Leave 'Em."

STAGE AND SCREEN

But the Audiences Do!

When the arch-rapscallion, known—when you know him—as "The Wrecker," meets his timely death under the wheels of the Copley Theater's favorite locomotive, the old engineer queerly remarks at the close of the play: "I knew the engines wouldn't stand for it!"

CAREERS OF DANGER AND DARING UPPERMOST IN THE NEW FILM ATTRACTIONS

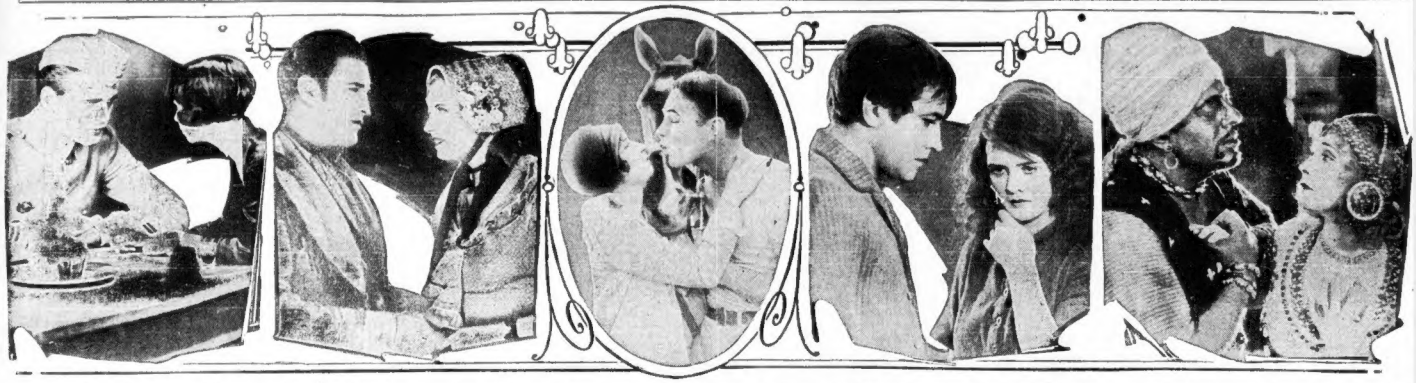

THE WAY Gary Cooper fights and drinks in "The Legion of the Condemned" finds him half shot all the time. Chariot Hird is the Good Influence that fails. (Metropolitan)

IN DEAD DOG GULCH, Four-gun Fred Thomson in "The Pioneer Scout" who loves a lassie, Nora Lane meets him by the cactus and eagerly drinks in The Words She Longs to Hear. (Boston.)

NOSEY! Some guys simply must have a nostril in everything. Here is Alcibiades, the polo pony, butting into the wrong game. Alice Day and Wm. Haines in "The Smart Set." (State)

THE HEIGHT OF FASHION. Richard Barthelmess and Molly O'Day pose here in the latest from Paris, Ky. Gowns, coats and hair, they say, will be longer this year. "Little Shepherd of Kingdom Come." (Olympia)

"AH, GILDED GILDA," gushes Michael Vavitch, "come to my farm and fireside!" "Nix," she murmurs absently, "You're no ladies home companion." This is Gilda Gray in "The Devil Dancer" at Loew's Orpheum.

AERIAL WARFARE AT METROPOLITAN

By LEO GAFFNEY

SINCE "Wings" was like so much beef, iron and wine to undernourished gate receipts everywhere, good Dr. Paramount will write another prescription, using the same ingredients, and hand it to Chief Chemist William Wellman to compound in his well known and expert fashion. Very boxofficey, then, is "The Legion of the Condemned," new film of war, love and aeronautics at the Metropolitan.

* * *

EVERYTHING that "The Legion" has "Wings" had—excepting "Paramount's Glorious Young Lovers," Gary Cooper and Fay Wray, which is a sugar of milk addition to the original formula. Not so long ago this column, in a burst of confidence, came right out and predicted a brilliant future for Gary Cooper. But little did it think at the time that they would ever make a Glorious Lover of him! And, somehow, the little feeling will not down that he really "ain't that kind."

* * *

"THE Legion of the Condemned" refers to the famous Lafayette Escadrille. The corps is pictured as a collection of super-determined young men who joined the organization for desperate reasons, to get away from what is known as "it all." Each, embittered by some past experience, thought to arrange his own death sentence by choosing this extremely hazardous service.

* * *

IN a series of quick fadeins, showing the "pasts" of four or five of the boys, Mr. Wellman starts his story well on its way. Soon catching up with the war, he plunges the reckless lads at once into action. Mr. Cooper, daredevil of the lot, joins the party in a drinking den (which is all to the rowdydow) and proceeds to give the entire company cards and spades when it comes to sheer cussedness. It seems that Gary's gal had made a monkey of him back in the States and he was out to smash himself to pieces as grandly as possible. How the kind Fates and a willing scenarist threw them both together again, and how the young gallant rescues the father of the Glorious Young Lovers from an enemy firing squad completes the action of this teeth-gritting melodrama.

* * *

MR. WELLMAN'S aviation stuff is, as you might expect, excellently made and vigorously thrilling. So also are many of his ground scenes, especially the one in which Barry Norton, being shot as a French spy, sees the world upended for one deathly sick moment before sagging lifeless to the ground. And, by the way, any more such good acting from young Mr. Norton and we will break out again in predicting more and better Brilliant Futures.

* * *

ALTHOUGH Fay Wray has been working in pictures for many months, this is her first appearance on a Boston screen. She was discovered by Eric von Stroheim for his "Wedding March." But inasmuch as Mr. Von Stroheim makes his pictures like the Old World artisans built their churches —carefully and long—Miss Wray's "debut" is still something to be arranged.

* * *

IN trade circles "The Legion" will be regarded as "in money." That is why it was made, and the best that can be said for it is that, as such, it is a thorough, woman-like job.

WARNS THE FLAPPER

Natalie Kingston, who has an important role in support of Barbara Bedford and Malcolm McGregor in "The Port of Missing Girls," at the Modern and Beacon Theaters, has been seen in many productions. On location one day during the filming of this picture Miss Kingston remarked: "When this picture is completed and shown throughout the country, I will feel as though I have done my part in warning the feminine youth of today of the dangers that lurk at every corner for them.

Natalie Kingston

"With the growing independence of the modern girl, the number of reported missing girls is enormous. Where they go or what they do, no one knows, as no word is ever received from them, once they leave home. In 'The Port of Missing Girls' all the dangers are clearly depicted, bringing a lesson to every young girl of today that certainly should be heeded."

HAYES RETURNS

Contrary to announcement and expectation, Roland Hayes will return to America this month, instead of next October, when he is to open his fifth tour of America. The tenor has been urged and has agreed to give a single American concert this season, and will accordingly sing in Symphony Hall on Sunday afternoon, April 29, thus closing the Sunday afternoon series.

WHAT'S WHAT WITH SHOWS REMAINING

By NICHOLAS YOUNG

"Chicago" at the Plymouth. (Second week.) Well, if this is Chicago we prefer Newport, N. H. The last week.

* * *

"Porgy" at the Hollis. (Second week.) Life in the raw on Catfish Row. Stern drama, sternly done.

* * *

"Hit the Deck" at the Tremont. (Sixth week.) The United States Navy in song and dance, and deep-sea capers.

* * *

"Good News" at the Majestic. (Fifth week.) There never were girls like these when we went to college.

* * *

"The Wrecker" at the Copley. (Sixth week.) Just a little train ditching in the interest of art.

FILM FARE FOR NEW WEEK

METROPOLITAN—Gary Cooper and Fay Wray in "The Legion of the Condemned" (first run), screen play by John Monk Saunders. Another "air picture" of the war. All about the boys whose sweetheart was Danger. The cast includes Barry Norton, Lane Chandler and Francis McDonald. William Wellman directed. A Paramount picture. On the stage, Frank Cambria's "Swauee Moon" with Gene Rodemich bandshow.

* * *

LOEW'S STATE—William Haines in "The Smart Set" (first run), screen play by Byron Morgan. Sport story involving an international polo match. Cast includes Jack Holt, Alice Day, Hobart Bosworth and Constance Howard. Jack Conway directed. A Metro-Goldwyn-Mayer picture. On the stage, Ledova and ballet troupe.

* * *

NEW BOSTON—(Starting tomorrow) Fred Thomson in "The Pioneer Scout" (first run), screen play by Frank Clifton Western melodrama of the period of about 1850, showing the hardships of the relay scouts who guided the transcontinental wagon trains. Cast includes Nora Lane and William Courtright. Lloyd Ingraham and Alfred Worker directed. A Paramount picture. Also vaudeville.

* * *

OLYMPIA—(Starting tomorrow) Richard Barthelmess in "The Little Shepherd of Kingdom Come" (first run), adapted from the popular novel by John Fox. A romance of the Kentucky hills. Cast includes Molly O'Day, Gardner James, Gustav von Seyffertitz and Claude Gillingwater. Alfred Santell directed. A First National picture. Also vaudeville.

* * *

SCOLLAY—(Starting tomorrow) Clara Bow in "Red Hair," an Elinor Glyn story. Lively comedy-romance concerning the adventures of a gold-digging manicurist. Cast includes William Austin, Lane Chandler and Lawrence Grant. Clarence Badger directed. A Paramount picture. Also vaudeville.

* * *

MODERN AND BEACON—Barbara Bedford in "The Port of Missing Girls" (second week). If this problem play, with its strong warning for the young, can save one of the 75,000 girls who annually disappear," then its benefits are incalculable.

* * *

LOEW'S ORPHEUM—Gilda Gray in "The Devil Dancer" (first run), screen play by Harry Hervey. Dramatic story of an English girl, held prisoner in far off Tibet, to dance in the temples of the devil-worshipping monk cults. Cast includes Clive Brook, Anna May Wong and Michael Vavitch. Fred Niblo directed. A United Artists picture. Also vaudeville.

* * *

FENWAY—(Starting today) George Bancroft in "The Showdown." Also Jack Mulhall and Dorothy Mackaill in "Ladies' Night in a Turkish Bath." Starting Wednesday, Richard Barthelmess in "The Noose," and Madge Bellamy in "Silk Legs."

Roy D'Arcy Goes to Tiffany

By LOUELLA PARSONS

LOS ANGELES, April 14—Those who have grown used to looking for Roy D'Arcy's teeth and forefinger on the fore-runner of any villainous screen plot will be interested to hear that he has signed to make four pictures for Tiffany-Stahl, two for 1928 and two for 1929.

There are rumors that D'Arcy and Lita Grey Chaplin are engaged, although both parties vehemently deny these reports. They are seen everywhere together and have been for the past few months.

* * *

ROD LA ROCQUE and Cecil De Mille promptly and most effectively put a stop to the rumors that Rod would make no more pictures on the De Mille lot. There was talk that Rod would play opposite Vilma Banky. There was also talk that Rod would be lent to another studio. But we need give no credence to these reports, since Rod starts work on Tuesday.

"Love Over Night," an original story by George Irvongold and Sanford Hewitt, the famous polo player, has been chosen for LaRocque's next picture. E. H. Griffith will direct.

Instead of the blonde Vilma there will be the blonde Jeanette Loss, the little girl who played opposite Rod in "Hold 'em Yale." Miss Loss, you will remember, was discovered in a Portland theater when she decided to come into pictures. Tom Kennedy has a featured part and Hector Trumbull will cast a superviling eye on the production.

* * *

ENTER our friend Hoot Gibson. Hoot's been out of the picture game ever since Universal clanged the old iron gate closed. Now he returns, announcing he will make "On Sunset Range," a good old western, with Dorothy Gulliver as the girl who rides with him into the open spaces. Breezy Eason, director of most of Hoot's horse "operas" will direct. If you think Hoot's public isn't pleading for these dramas you don't know your movies. They eat them alive.

* * *

THERE is no danger of Polly Moran growing stale from lack of work. Polly, whose nimble tongue rattles off spontaneous wittisms in keeping with her scren comedy, is booked for six pictures by Metro-Goldwyn-Mayer. She is making three of them at the same time and loving it.

New York Yiddish Company at Grand Opera House

Nathan Goldberg and Rose Goldberg, with the entire Prospect Theater Company of New York city, will supplant the Hollander Troupe, which moves to Toronto, Canada, at the Grand Opera House beginning April 15. Their first offering is a new play called "Children of the Underworld." The Goldbergs will be supported by David Barata, Marly Bared, Peter Graf and Lucy Finkel.

Nathan Goldberg

Miss Finkel is a sister of Bella Finkel who appeared with her husband, Muni Weisenfreud, in "Four Walls" at the Hollis St. Theater not long ago.

Amusements Amusements Amusements Amusements

HOLLIS STREET THEATRE LAST 11 TIMES
T. B. Lothian, Mgr. FINAL PERFORMANCES
Evs. at 8:15—Mats. Wed., Thurs. & Sat. at 2:15 NEXT SATURDAY MAT. & NIGHT

3 MATS. NEXT WEEK
WED., THURS. (PATRIOTS DAY) & SAT.

The THEATRE GUILD of New York Presents

PORGY

An American Folk-Play by DOROTHY and DU BOSE HEYWARD
Staged by ROUBEN MAMOULIAN Settings by CLEON THROCKMORTON
—COMPANY OF 65— —ORIGINAL PRODUCTION—

BEGINNING MONDAY, APRIL 23—TWO WEEKS ONLY
MRS. FISKE AND OTIS SKINNER
WITH HENRIETTA CROSMAN
In Shakespeare's Comedy
"THE MERRY WIVES OF WINDSOR"
SEATS MON. EVENINGS: Orchestra $3.50; Balcony $3.00, $2.50, $2.00, $1.50; Second Balcony $1.00. WED. & SAT. MATINEES: Orchestra $3.00; Balcony $2.50, $2.00, $1.50; Second Balcony $1.00. Plus 10% Tax.

PLYMOUTH ~ LAST WEEK
EVES 8:30 MATS. WED. & SAT 2:30
SAM H. HARRIS presents
FRANCINE LARRIMORE
in "CHICAGO"
By MAURINE WATKINS
ACCLAIMED BY THE PRESS—
"A LUSTY KNOCK AT AMERICA'S LEGAL LAXITY" — Transcript
"MISS LARRIMORE RICHLY EARNED MANY CURTAIN CALLS" — Traveler
"EVERYONE WAS TOO BUSY LAUGHING TO COUNT THE LAUGHS" — Geo. B. Bent, Post
"OUTSPOKEN — BRINGS REPEATED GALES OF LAUGHTER" — Herald
"SMART, TIMELY AND SAUCY — ALWAYS COMIC" — E.F. Harkins, Advertiser
"CHICAGO SHOULD CAPTURE THE CONGRESSIONAL MEDAL OF HONOR" — Nicholas Young, American
PRICES: ALL EVES. 50c to $2.50 WED. MAT. & SAT. MAT. 50c to $2.00 Plus Tax

BEG. MONDAY, APR. 23—SEAT SALE MON.
BLANCHE YURKA in SQUALL
Direct From Year's Run in New York
ALL EVES. 50c TO $2.50. WED. & SAT. MATS. 50c TO $2

The 7th Wonder of Motion Pictures!
YOU HAVE SEEN
"THE BIRTH OF A NATION"—"WAY DOWN EAST"—"THE TEN COMMANDMENTS"—"THE COVERED WAGON"—"BEN HUR"—"THE BIG PARADE" and now
CECIL DeMILLE'S "PICTURE OF PICTURES"
KING of KINGS
Presented by Pathe
STRICTLY AS A ROAD SHOW WITH SPECIAL TOURING ORCHESTRA, TECHNICAL STAFF and STARTLING STAGE EFFECTS
COLONIAL THEATRE T. B. LOTHIAN, Mgr. 2:15—TWICE DAILY—8:15 SUNDAYS at 8:15
DAILY MATS. 50c to $1.10—EVENINGS 50c to $1.65—ALL RESERVED

WILBUR—MONDAY NIGHT At 8:20
POSITIVELY TWO WEEKS ONLY!
THE DRAMATIC EVENT OF THE YEAR
WILLIAM A. BRADY PRESENTS
THE WIDELY DISCUSSED NEW YORK HIT THAT RAN ONE SOLID YEAR ON BROADWAY
THE SILVER CORD
SIDNEY HOWARD'S DRAMATIC COMEDY
LAURA HOPE CREWS
AND A CAST OF DISTINGUISHED ARTISTS, INCLUDING ELIZABETH RISDON
ONE OF THE REALLY FINE THINGS THE THEATRE OCCASIONALLY BRINGS FORTH
PRICES: All Eves. (Ex. Sat. & Hol.) 50c to $2.50 Mats. Thurs. & Sat. 50c to $2
FIRST MATINEE THURSDAY (PATRIOTS' DAY) APRIL 19th

MAJESTIC EVES. 8:10 MATS. 2:10 MATINEES WED. and SAT.
EVEN BETTER THAN YOUR FONDEST HOPES
Schwab & Mandel bring GOOD NEWS
A NEW COLLEGIATE MUSICAL COMEDY
EXTRA Holiday Mat. April 19 50c to $2.50
GEORGE OLSEN'S "GOOD NEWS" BAND
SPEEDIEST MUSICAL SHOW EVER STAGED
BEN BERNIE AND HIS ORCHESTRA
THE SHOW THAT CREATED THE VARSITY DRAG

SHUBERT 2 WEEKS ONLY
1ST MAT. THURS. BEGINNING Monday Eve.
ALEX. A. AARONS & VINTON FREEDLEY present their
NEW MUSICAL COMEDY HIT
Book by FRED THOMPSON and PAUL GERARD SMITH
Music by ROGER WOLFE KAHN and JOSEPH MEYER
HERE'S HOWE!
WITH A HOST OF CELEBRITIES including
ALLEN KEARNS, DON BARCLAY, WM. FRAWLEY, ARTHUR HARTLEY, ROSS HIMES, "FUZZY" KNIGHT, IRENE DELROY, PEGGY CHAMBERLIN, HELEN CARRINGTON, COLETTE D'ARVILLE, VIRGINIA FRANK, DILLON OBER
CHORUS of SWEET YOUNG HOPEFULS
Lyrics by IRVING CAESAR. Dances & Ensembles by SAMMY LEE
Settings by JOHN WENGER

WALDRON'S CASINO JIMMIE COOPER'S BLACK & WHITE REVUE
GAYETY BURLESQUE 2:10 & 8:10 PEACHES

Amusements Amusements Amusements Amusements

STAGE AND SCREEN

Ah, Such Philanthropy!

In the collegiate "Good News," at the Majestic, Babe O'Day, a frisking sophomore played by Marie Callahan, repulses the advances of a goofy admirer with this dismaying declaration: "My business is to take raw material, polish it up and then throw it back into circulation."

Mr. East, Meet Mr. West

By some caprice of the camera it was impossible to photograph a sunset for Fred Thomson's "The Pioneer Scout," new film at the Keith-Albee Boston. The red rays from the West simply would not register. But the dawn's silvery glow was different—and would do just as well.

VARCONI OF HUNGARIAN SCHOOL

Left securely placed on Hollywood's shores by the ebb tide of the foreign motion picture invasion, we find a few capable directors, fewer female stars than last year and several actors of the first magnitude who have a certain new technique to offer American audiences.

Victor Varconi, one of the most promising of the young players, is a worthy importation from the European stage which has sent Hollywood men of the calibre of Emil Jannings, Conrad Viedt and Rudolph and Joseph Schildkraut. Varconi's part of Pontius Pilate in Cecil B. DeMille's "The King of Kings," at the Colonial, is an outstanding characterization in this picture made with 23 well known stars and conspicuous for its exceptional acting.

Victor Varconi, who was a well-known leading man on the continental stage before his migration to America, was born on a small farm near Budapest, Hungary.

After completing a course in a commercial school in the Hungarian capital, Varconi became a solicitor for a large insurance company. An amateur performance by the salesmen of his company is said to have prompted the desire to follow Thespis, and the young man entered the "Actor Art High School" in Budapest. There his progress was so marked that during the second year there was a contract forthcoming from the leading theater in the second largest city in Hungary.

Then followed an engagement of three consecutive seasons with the National Theater in Budapest, where Varconi became a close friend of Molnar, whose dreams have become very well known in America. It was at this theater that he established his reputation by playing Molnar's successes, "Liliom" and "The Wolf," and in such Shakespearean roles as Romeo, Marc Antony, Hamlet, and as Richmond in "King Richard III."

VAUDEVILLE CHANGES

LOEW'S ORPHEUM — Bronson and Renee and the Cantor Girls in "Last Minute Impromptu"; Roy Fant and Madeline Lee in "Tin Types"; The Royal Gascoynes and "Teddy" the balancing dog; Smith and Strong in "Voices from the West"; other turns and films.

NEW BOSTON—Welch, Mealy and Montrose in "Hit, Run, and Steal"; Kandis and Neverova in "Castles of Dreams"; Harry Norwood and Alpha Hall in "And She Believed Him"; Ed and Wales in "Everyday Talks"; other turns and films.

SCOLLAY—Danny Duggan and his dance revue company; Lee and Cranston in the comedy skit, "Mary, Queen of Shots"; Millard and Marlin in "College Capers"; Al Abbott in his travesty, "At the Old Town Hall"; other turns and films.

OLYMPIA—Gladys Delmar and Boys in a dance act; Bigson Herbert company in the farce, "Father's Holiday"; Norris' Monkey Movie Stars, simian entertainers, in "Apeing Screen favorites"; other turns and films.

B. F. KEITH'S—Eugene O'Brien, screen star, personally appearing in the dramatic playlet, "Restitution"; Elsa Ersi and Nat Ayer, musical comedy artists; Ed and Tom Hickey, those "Two Elegant Gentleman"; Hayes and Cody in "For No Reason at All" and others.

GOBLINS AND GNOMES IN 'CHICAGO'S' DELIRIUM

"BILLY FLYNN" BY JACK ROSELEIGH
ROXIE HART BY FRANCINE LARRIMORE
"MARY SUNSHINE" BY EDA HEINEMAN
AMOS HART BY CHARLES HALTON

These four characters contribute the sharpest snap and crackle in the blazing fun that is "Chicago" at the Plymouth. Although the merriment is bitterly ironic, no one is laughter-proof when he recognizes so much truth lurking beneath this not-so-absurd satire on the Windy City.

Fred Thomson Takes Big Chances In Film Stunt

One of the greatest, if not the most dangerous risks ever attempted by any 'motion picture star, is credited to Fred Thomson, star of "The Pioneer Scout," new film at the Keith-Albee Boston.

The action of the story calls for Thomson to leap from Silver King, his Arabian steed, going full speed, to the axle of a wagon drawn by four horses who also are going full bent. The axle was torn from the main part of the wagon in a crash, and having only two wheels, it was like jumping to a chariot, only there was less room to stand on.

Fred Thomson

Thomson refused the services of a double, declaring he did not believe in such practice, and forthwith attempted the feat himself successfully. Directors Ingraham and Werker were exceedingly nervous during the taking of the scene, and were much relieved when it was completed without injury to the star.

Cecile Dixon Is Cousin of Sir John Martin-Harvey

Cecile Dixon, member of the E. E. Clive organization at the Copley, is a cousin to Sir John Martin Harvey, one of the most noted actors in England. She declares that hereditary talent seldom helps in the theater; that all advancement therein comes from hard work and study and occasionally a "break" such as she received several years ago when she was appearing in England. At that time John Galsworthy became interested in her and made it possible for her to come to America with George Arliss as the leading figure.

Cecile Dixon

Incidentally it was with this company that Miss Dixon made her debut in this city.

VARIETY AND PICTURES

BOWDOIN SQUARE—Marion Davies and Conrad Nagel in "Quality Street"; Gloria Swanson in "Sadie Thompson," and a bill of vaudeville.

WALDRON'S CASINO—(Burlesque) Jimmie Cooper's "Black and White Revue" plays a third week with program changes. Also pictures and vaudeville.

HOWARD—(Burlesque) Opal Taylor and "The Follies of Pleasure" girls revue. Also pictures and vaudeville.

Suntaug Will Open for Eve of Holiday

The opening for this season of Suntaug Inn, that popular North Shore resort, is set for next Wednesday.

This season it will be opened to the public under ownership management, the change having been made last month. The new owners are John Walsh and Stephen Fahey.

Mr. Walsh is well known as a musical director in Lynn and the North Shore. Mr. Fahey was formerly chef and steward of the Park Club of Lynn.

Popular St. James Player Has Record In Movies

Edith Speare, popular member of the Keith-Albee stock company at the St. James, may truthfully be given the journalistic classification of "local girl."

She was born in Malden, the daughter of Mr. and Mrs. Morton Speare. She went to the Dorothy Dix school in Boston and was known as a child actress of great ability with the John Craig players at the old Castle Square Theater. Her education was completed in New York and she went directly to rejoin the Craig players, now as a grown-up. Her first principal role was in "The Two Orphans" at the Castle Square. Miss Speare has also appeared in motion pictures with Alice Joyce and Director Allan Dwan.

Edith Speare

GLEE CLUB CONCERT

The first opportunity to measure the relative merits of the glee clubs of Harvard and Yale Universities will be afforded by the first public joint concert of these two foremost university choruses, in Symphony Hall, on Thursday evening, April 26.

Theater Treasurers Club to Give Benefit Show

The Theater Treasurers Club of Boston will give its fourth annual all-star benefit entertainment at the Colonial Theater on Friday afternoon, May 10. This event, which marks a red letter day in Boston's theatrical season, bids fair this year to surpass all previous efforts of the box-office men and the theatergoing public may look forward with keen expectation to a program of entertainment presented by an array of artists that will comprise all the stars who will be playing in Boston at that time.

Ernest Grenier

The proceeds of the entertainment forms a relief fund of the organization which is used to care for the members who are sick or otherwise incapacitated and the dependents of those who die.

The officers of the organization who are in charge of the entertainment this year are Ernest A. Grenier, president; Frank D. Orvitt, vice-president; Hugo W. J. Lundgren, treasurer; Abraham Coplen, financial secretary, and Thomas E. Hoche, recording secretary.

Amusements

TREMONT THEATRE
Evs. at 8:10. Thurs. & Sat. Mats. at 2:10
Special Mat. Patriots' Day
NEXT THURSDAY at 2:10
The Greatest Musical Comedy Success Boston Has Ever Seen
VINCENT YOUMANS presents The Nautical Musical Comedy Success!
HIT the DECK
with LOUISE GROODY
DONALD BRIAN
STELLA MATHEW
and a Great New York Co. of 75 People

B.F. KEITH'S
Week April 16 at 2 and 8 P. M. Regular Prices
MOVIE STAR
EUGENE O'BRIEN
(In Person)
Hickey Brown—Hayes & Cody
Vernon Rathburn, Frank Stafford & Co., Wilfred Du Bois, Natalie
ELSA ERSI and NAT AYER
THE OLD HOWARD
SARATOGA CHIPS BURLESQUE
also EXTRA ADDED ATTRACTION
SLIDING BILLY WATSON
UNIQUELY A PICTURE—ALWAYS SOMETHING DOING & TILL 11
BOWDOIN SQ. THEATRE CONTINUOUS
THE BIG PARADE
FEATURING JOHN GILBERT, RENEE ADOREE, KARL DANE
"THE GATEWAY OF THE MOON" WITH ESTELLE TAYLOR
PEOPLE PARALLEL — PATHE NEWS — VAUDEVILLE

Amusements

"DARING DRAMA OF THE CAVALRY OF THE CLOUDS"
THE YEAR'S SENSATION!!
THE LEGION OF THE CONDEMNED
GREATER THAN "WINGS"
featuring two glorious young screen lovers.
FAY WRAY, GARY COOPER
and a truly great cast!
A PUBLIX STAGE THRILL
Star and Beauty Revue with
RODEMICH AND THE BAND
JACK NORTH—CY LANDRY
—JOHN GRIFFIN—KATHRYN LEWIS—SWANEE OCTETTE — FOSTER GIRLS
GEISSLER & GRAND ORCHESTRA—MARTEÉ AT THE ORGAN
and other program delights!
SUNDAY AFTERNOON—3 to 5:45
METROPOLITAN SALON ENSEMBLE
Arthur Geissler, conducting
JOSEPH LAUTNER—TENOR
assisting artist
and the regular program. Doors open at 2:30 promptly
APRIL 21—PAUL WHITEMAN
METROPOLITAN

Amusements

WHY DO GIRLS LEAVE HOME
Every parent—every boy and girl—every civic authority should know and realize the perils facing the youth of today, which results in thousands of girls disappearing in the vast unknown.
LEARN THE TRUTH DRAMATICALLY REVEALED IN
"The PORT of MISSING GIRLS"
DIRECTED By IRVING CUMMINGS
With BARBARA BEDFORD and MALCOLM McGREGOR
RELEASED IN NEW ENGLAND THROUGH AMERICAN FEATURE FILM CO.
LAST WEEK OF FULL HOUSES
MODERN and BEACON
CONTINUOUS FROM 9 A. M. TO 11 P. M.
ENGAGEMENT POSITIVELY ENDS FRIDAY NIGHT APRIL 20

LOEW'S STATE
Massachusetts Ave. at Norway Street
TODAY & TOM'W LAST TIMES
"THE CROWD" Eleanor Boardman
James Murray
FLORENTINE SINGERS
SUNDAY—EXTRA—BIG VAUDEVILLE SHOW
MON., APR. 16
CONTINUOUS FROM 1:00 P. M.
Metro-Goldwyn-Mayer Offers
WM. HAINES
IN
"THE SMART SET"
With JACK HOLT—ALICE DAY
ON THE STAGE:
MLLE. LEDOVA
Internationally Famed Danseuse and Company of skilled Dancers
ROSS & EDWARDS, Entertainers De Luxe
MATS. 30c. EVES. 40c and 50c

Amusements Amusements Amusements

KEITH-ALBEE BOSTON
TOMORROW AT 2:00 P. M.
FRED THOMSON
THE PIONEER SCOUT
A Paramount Picture
HAL ROACH COMEDY
"The Beach Club"
PATHE NEWS—FABLE—TOPICS

VAUDEVILLE
WEEK OF APRIL 16
A Flash of Dance and Humor
'CASTLE OF DREAMS'
8—Company of Eight—8
WELCH—MEALY & MONTROSE

VAUDEVILLE
WEEK OF APRIL 16
HARRY—A Big Hit—ALPHA
NORWOOD & HALL
In "And She Believed Him"
AND OTHERS

VAUDEVILLE
WEEK OF APRIL 16
HARRY—Vaudevillians—LETA
FABER AND WALES
In "Everyday Talk," Comedy & Songs
"BEHIND THE WALL"

OLYMPIA WASH. ST.
SUNDAY and All Week
THE ROMANCE-HERO OF THE HOUR IN ANOTHER GREAT HIT /
Richard BARTHELMESS
STAR of "THE PATENT LEATHER KID" "THE NOOSE" AND NOW
"The LITTLE SHEPHERD of KINGDOM COME"
with MOLLY O'DAY and Great Cast
BIG ACTS
BEGINNING MONDAY
VAUDEVILLE
GLADYS DELMAR & BOYS
in "A DANCING REVUE"
Bigson Herbert & Co.
in "Father's Holiday"
FRANK TERRY
in "Comedy, Classic and Novelty"
Norris' Monkey Movie Stars
and Other Great Acts
9:30 A.M. TO 1 P.M. BEST SEATS 25c
NEXT "The BIG NOISE" WEEK with CHESTER CONKLIN

LOEW'S ORPHEUM
WASHINGTON ST. & HAMILTON PL.—CONTINUOUS FROM 9:00 A. M.
TODAY & TOMORROW—LAST TIMES
CHARLIE CHAPLIN in "THE CIRCUS"
WATSON SISTERS and OTHER ACTS
MON., APR. 16
FIRST TIME IN BOSTON
GILDA GRAY
IN
"THE DEVIL DANCER"
LOEW'S VAUDEVILLE TOPPED BY
EARL BRONSON and IRENE RENEE CO.
With the CANTOR GIRLS in "AN OPPORTUNITY CONTEST"
OTHER GREAT ACTS
Hector and Bobb's Orchestra—Choisters at the Organ
OPENING TO 12:30 25c 12:30 TO 5:30 35c 5:30 TO CLOSING 50c
Except Saturdays (After 12:30), Sundays and Holidays.
WANTED 100 boys and girls for Loew's annual local trials. Apply at Hamilton Place box office.

COPLEY
MATINEES
TUES., WED., THURS. & SAT. AT 2:30 P. M.
2nd MONTH
THE WRECKER
BOSTON'S BIGGEST HIT!
Reserve Your Seats In Advance
Mail or Telephone KEN. 1200-6873

NOW
George Bancroft
IN
"The Showdown"
On the Same Bill
DOROTHY MacKAILL
JACK MULHALL
in "LADIES' NIGHT IN TURKISH BATH"
Wed.—Thurs.—Fri.
Richard Barthelmess
in "THE NOOSE"
MADGE BELLAMY
in "SILK LEGS"
FENWAY

NEIGHBORHOOD THEATRES TONIGHT

ALLSTON
ALLSTON, A BRIGHTON AVE. — Ralph Ince in "CHICAGO AFTER MIDNIGHT" —Ely Brandt, Dorothy Sebastian in "WILD CREEK" — Sun., "Burning Daylight"

CAMBRIDGE
HARVARD, MASS. AVE. — George Bancroft in "THE SHOWDOWN" Madge Bellamy in "SILK LEGS"
UNIVERSITY, PORTER 4500, HARVARD 344 — "OLD IRONSIDES" Shirley Mason in "The Wife's Relations"
PORTER, MASS. AVE. PORTER 4500 — Adolphe Menjou in "SERENADE" Monte Blue in "ONE ROUND HOGAN"

CHARLESTOWN
HOLLYWOOD THEATRE, CHARLESTOWN — Pola Negri in "THE SECRET HOUR" Hank Jones in "GOOD AS GOLD" Shoppers' Night

CHELSEA
BROADWAY, CHELSEA — Dolores Del Rio in "Gateway of the Moon" Franklin Dorre in LITTLE MICKEY CHOCAN" Next Week—"WEST POINT"
OLYMPIA, CHELSEA — Florence Vidor in "DOOMSDAY" Rex Burton in "The Little Buckaroo"

DORCHESTER
DORCHESTER THEATRE — Renee Adoree in "Back to God's Country" Shirley Mason in "SALLY IN OUR ALLEY" News and Comedy
LIBERTY, DORCHESTER — Irene Rich in "The Desired Woman" Wm. Russell in "WOMAN WISE"
NETOCO FRANKLIN PARK — Richard Barthelmess in "THE PATENT LEATHER KID" Saturday—Cliff Hills
STRAND, LOHAM'S CORNER — BON BON BUDDIE 50—People—50 Ramon Novarro in "The Student Prince"
CODMAN SQ., DORCHESTER — First Run in Dorchester Greta Garbo in "THE DIVINE WOMAN" 6—Acts Vaudeville—6 Next Mon.—"WEST POINT"
FIELDS CORNER, DORCHESTER — Greta Garbo in "THE DIVINE WOMAN" "THE FRONT PAGE WOMAN" Next Sun., 40,000 Miles with Lindbergh 5—Big Vodvil Acts—5
NETOCO MORTON THEATRE — Madge Bellamy in "SILK LEGS" Ralph Ince in "CHICAGO AFTER MIDNIGHT" Gilda Tonight

GROVE HALL
NEW SHAWMUT, NETOCO — Ralph Ince in "CHICAGO AFTER MIDNIGHT" Lew Cody in "WICKEDNESS PREFERRED" Sun., Bill Hale Sun., "Sadie Thompson"

JAMAICA PLAIN
OLYMPIA, JAMAICA PLAIN — Estelle Taylor in "LADY RAFFLES" 4 Big Time Acts Vaudeville
JAMAICA, JAMAICA PLAIN — Marion Davies in "QUALITY STREET" Tom Mix in "FOREIGN DEVILS" Sat., Gift Nite

MALDEN
GRANADA, MALDEN — Florence Vidor in "DOOMSDAY" 5 Big Time Acts Large Free Auto Park

ROSLINDALE
RIALTO, NETOCO — Renee Adoree in "The Latest From Paris" Neil Hamilton in "The Shield of Honor"

ROXBURY
DUDLEY, DUDLEY ST. — Reginald Denny in "THAT'S MY DADDY" Kay Hammond in "THE DEVIL'S SADDLE" Sun., 6 Acts — 2 New Features
RIVOLI, NETOCO — Richard Barthelmess in "THE NOOSE" Marie Prevost in "A BLONDE FOR A NIGHT" Sat. Nite, Gift Night

SOMERVILLE
HUMBOLDT, "Home of the Beautiful" — John Gilbert, Greta Garbo in "LOVE" Nelson Costello in "Burning By Broadway"
PALACE, SOMERVILLE — Charlie Murray in "THE GORILLA" Star Cast in "THE BANDIT SON"
STRAND, SOMERVILLE — Clara Bow in "GET YOUR MAN" Wally Wales in "100% WALLY O'WAYNE" 4 Vaudeville Acts
OLYMPIA, DAVIS SQ. — Clara Bow in "GET YOUR MAN" Wally Wales in "100% WALLY O'WAYNE" 4 Vaudeville Acts

SOUTH BOSTON
STRAND, SOUTH BOSTON — Marion Davies in "QUALITY STREET" Karl Dane, George K. Arthur in SHOPPERS' NIGHT Wednesday Stageful at 8:00
EMBASSY, MOODY ST. — Today at 2 and 7 "THE COHENS AND KELLYS IN PARIS" George—Vera—Tyrone 5 Big Vaudeville Acts

WALTHAM
NEW WALTHAM THEATRE — AL. LUTTRINGER PLAYERS NIGHT STICKS

WOLLASTON
NEW WOLLASTON THEATRE — AL. LUTTRINGER PLAYERS NIGHT STICKS

Advertise Your Wants in the Boston Evening American

STEPHENSON TELLS HOW KLAN FOUNDER ESCAPED BEING SLAIN

EX-GRAND DRAGON REVEALS ATTEMPTS ON HIS LIFE

In previous chapters of the remarkable deposition of David C. Stephenson, former grand dragon of the Ku Klux Klan of Indiana, details have been given of character assassination, with public officials, and even of Klan officers, who were opposed to the faction to which the malcontents belonged, as victims. Today he reveals instances of actual, physical murder.

(Copyright, 1928, by the Boston Evening American and International News Service. Reproduction in Whole or Part Absolutely Prohibited.)

Chicago, Ill., April 14—Startling facts regarding the killing of Capt. William S. Coburn, one of the adherents of the founders of the organization, and at one time a leader of the organization second only to Col. William J. Simmons, are revealed by David C. Stephenson for the first time.

His deposition continues:

Q. — Mr. Stephenson, directing your attention to your previous testimony, you stated that Capt. William S. Coburn of Atlanta, Ga., was murdered. Relate if you can the incidents surrounding the killing of Capt. Coburn and who was responsible for it. A.—I previously stated that Capt. Coburn was murdered by a man who gave the name of ——— that was, so far as I knew, his true and correct name.

I have also previously described a conversation, or rather related a conversation that took place between another man and myself at Buckey Lake, O., and later at Cincinnati, O., at which he said he was going to have Coburn killed at Atanta. The date I cannot recall.

He told me he was filling——— "full of poison meat" and dubbed upon that statement so that I was given to understand that by it he meant that he was telling ——— that he was in possession of facts that would prove that Coburn circulated stories derogatory to the character of ———'s wife. ——— was a fellow that grew up in the southwest, Texas, I believe, and he had some odd ideas about carrying justice in his hip pocket and they kept poisoning his mind. ——— became so incensed that he finally told them he was going to kill Coburn.

They told him that Simmons was just as deeply involved in the thing as Coburn and that if he was going to kill Coburn he might as well get both of them and make a good job of it.

They told me that ——— had asked him how to get in and see Col. Simmons and said they had suggested to ——— that he call at the home of Col. Simmons and tell Col. Simmons or his wife or whoever came to the door that he was going to turn and wanted to relate the facts of some terrible things happening at the "palace," which meant the national headquarters of the Klan. The "palace" is nothing but a shanty by the side of the road down at Atlanta.

They said they explained to ——— that if he related that story at Col. Simmons' door he would immediately be admitted to the presence of Col. Simmons; that is to say; to create in the mind of Col. Simmons the idea that ——— had broken with them. That would be a way to get entry to Simmons' home.

"They related these facts to me themselves. And after Capt. Coburn was murdered I learned that ——— actually did go to the home of Col. Simmons and endeavored to gain an audience with Col. Simmons just prior to the time that ——— murdered Col. Coburn It happened, however, that Col Simmons was not at home. In fact, he was not in the city of Atlanta, but was at the bedside of his mother in a hospital in Birmingham, Ala.

occurred. The boat was consumed, there was no insurance, and the loss was approximately $10,000.

On another occasion a man who is now serving time in Indiana State penitentiary as an habitual criminal set fire to my home, 5432 University ave., Indianapolis. This man traveled all over the United States burning Catholic churches, while in their employ, and in one instance burned a restaurant in a small town in Illinois, which came very near resulting in the death of the proprietor, his wife and their two babies.

Another instance where an effort was made to take my life was at Indianapolis. They employed a gunman to come to my home and attempt to assassinate me when I got out of my automobile.

One night, while returning from my office, just as I alighted from my automobile, a terrific explosion occurred directly in front of my face. How it ever missed me I don't know.

A shotgun was discharged through the glass of the side window of the car. It went out through the top of the car, tearing a hole about two inches wide and eight inches long as it went through the top at an angle.

Q.—In your earlier testimony you made the assertion that you had occupied various positions, official and otherwise, in the plaintiff corporation known as the Knights of the Ku Klux Klan. State specifically what you mean by the term "various positions?" A. — I mean that towards the end I was assigned to the position known as Imperial Kliaif, I believe that is the title of it.

At that time I was reporting somewhere in the neighborhood of a half million dollar a month from the State of Indiana.

I will state that altogether I have paid in approximately $20,000,000 in cash. I never sought the appointment, it was given to me. Anyway all the activities of the Klan which affected the territory over which I had control were discussed and settled in those conferences. I occupied that position over a period of perhaps a year or more.

Follow this amazing expose of the Klan by one of its own chiefs in Monday's Boston Evening American.

Texas Judge's Kindness Foiled Plot Against Him

Q.—Are there any other instances that you can recall where a woman was used to destroy the character of a prominent citizen? A.—Yes, sir. One case in particular in Texas. The man was a judge; not one of the self styled judges created for political purposes but an active presiding judge on the bench in one of the Texas courts.

They regarded the judge as hostile to their interests and felt quite certain that the judge would not meekly and passively yield to their dictates. And so they called in their two gunmen. I don't know what the facts are in regard to that.

The two gunmen went into the home of the judge whom I have previously named. This is a matter of public information and all of the facts are now available. They obtained the services of a slow-witted delinquent girl in the streets and forced her under their duress to go to the home of the judge and there tear her clothes and run into the streets screaming and charging that she had been attacked by the judge.

She carried the plan out so far as going to the home of the judge was concerned, but there she was treated with such gracious kindness by both the judge and his refined wife, that she lost her nerve and couldn't go through with the scheme, and she returned to town.

They were so enraged because she would not carry out the conspiracy against the character of the judge that they whipped her and beat her. They stripped her body nude and tarred her and feathered her, and otherwise tortured her until she returned to the city jail and begged in mercy to be locked up so she would be protected from further assault.

Q.—Have they ever done you any personal injury? A.—They have endeavored on a number of occasions to have my life taken. A plan was made to take my life since I have been here to prevent me from exposing numerous crimes against the tax payers of Indiana.

Previous to my being confined here while I had a yacht anchored in Toledo harbor at Toledo, O., in the lagoon off the Maumee river, they employed a man to burn my yacht. They promised to pay him $10,000 to cause an explosion to occur on the boat when I was aboard that would result in my death as well as the destruction of the boat, but promised to pay the man $2500 to destroy the yacht whether I was aboard or not.

The plot to destroy the yacht was carried out and it was burned at Toledo. The man who burned it was apprehended and finally signed a confession and we have that signed confession now in which he admits that he had been retained to cause a dynamite explosion on board while I was sleeping thereon.

(Counsel talked together in low tone of voice.)

Barrickman—Listen, before we get through we are going to prove——

Connaughton—I will take care of you when we get out of this institution.

Barrickman (Continuing)—Some of the most outrageous things you ever heard of.

Connaughton—Go ahead.

The witness—It must be burning him. We have that signed confession now.

Barrickman—In which he admits that he was retained to put dynamite on board and cause an explosion while he slept there.

He further states under oath that he was employed—

A.—Permit this, in speaking of burning my yacht and taking my life, I want to answer parenthetically here that the threats of violence some times extend even to their attorneys.

On another occasion I had a speed boat on Buckey Lake, O., and they hired a man and instructed him to leave the valve open on the pressure tank so that when I re-entered the boat to start it there would be an explosion with the probable result that I would be rendered unconscious by the explosion and would find myself lying in a boat that was being rapidly consumed from the flames of the gasoline fire.

This was averted by the merest accident because a friend of mine pushed me overboard when the fire

TODAY

Continued from First Page.

to prepare for war, in case it should come?

Those clergymen praying for peace should implore success for a new capitalistic combination uniting England and the United States under the leadership of Sir Alfred Mond, one of Britain's greatest industrialists.

Organized money has a good deal to say about war, and when organized money establishes international partnerships it wants peace, to boom business.

Sir Joseph Duveen, international art dealer, pays $3,000,000 for the Central Presbyterian Church, 57th st., corner of Madison ave., New York. He got a bargain. Inexpensive merchandise will be sold in 57th st. in years to come more than anywhere else on earth. This writer told friends that long ago, but few listened.

Britain proposes that women shall vote as men do, at 21 years of age. An organizing-minded Britisher's "50-50 League" to make women share men's perils. Unless women are drafted in war, say these dull-head gentlemen, women should not vote.

How would the dull-heads feel if men in order to vote had to relinquish their immunity *from child bearing.*

Women produce the human race, and if the production of children depended on men, with the suffering that goes with it at present, there wouldn't BE ANY CHILDREN.

The fiery Raditch, leader of Croatian peasants, says Mussolini is preparing for war, to take Dalmatia from Jugo-Slavia. Raditch calls on five nations to stop Mussolini. It would take more nations than that.

Mussolini knows that Dalmatia belonged to Italy centuries before Jugo-Slavia was heard of. Old Romans built walls, roads and cities on that eastern side of the Adriatic. Mussolini feels about it as the French felt about Alsace and Lorraine, and with better reasons.

ANNOUNCING

THE World's Lowest Priced Six

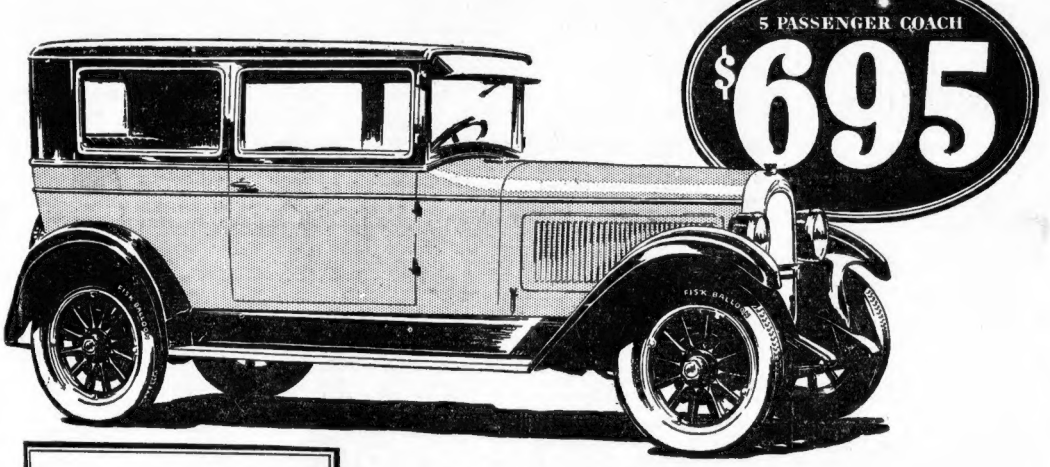

7 BEARING CRANKSHAFT
High Compression Engine
Full Force-feed Lubrication
Thermostat and Air Cleaner
Silent Timing Chain
Invar-strut Pistons
4-wheel Brakes
—and numerous other Quality features

NEW WORLD'S RECORD!

Setting a new world's speed and endurance record for cars under $1000, the new Whippet Six in a continuous 24-hour run at the Indianapolis Speedway, under observation of the Hoosier Motor Club, covered 1357½ miles and averaged 56.52 miles per hour for the entire 24 hours—

Brought to a dead stop from a speed of 35 miles per hour in 49 feet 7½ inches—

Accelerated from 5 to 25 miles an hour in 7.2 seconds—

Records that mean unqualified leadership in speed and safety—

Records made possible by the most advanced engineering of any light Six in America!

Setting a new trend in light Six quality, performance, and beauty!

The new Whippet Six is now on display. See it. Drive it. You will find it a revelation in value!

Touring	- -	$615
Roadster	- -	685
Coupe	- -	695
Sedan	- - -	745

All prices f. o. b. factory and specifications subject to change without notice. Willys-Overland, Inc., Toledo, Ohio

The new Whippet Six

Willys-Overland, Inc., 533 Commonwealth Ave., Boston

ALLSTON—Morrison Motors Co., 77 Linden St.
ARLINGTON—Arlington Knight-Whippet Co., 20-28 Mass. Ave.
ARLINGTON—Bond Sulli, Inc., 956 Mass. Ave.
ATLANTIC—Dennison Motor Car Co., 48 Atlantic St.
AUBURNDALE—T. F. Melody Co., 255 Auburn St.
CHELSEA—Chelsea Knight & Whippet Co., 167 Parkway
DORCHESTER—Bowers Motor Sales, Codman Sq., 536 Washington St.
E. BOSTON—Sumner Motor Sales, 143 Sumner St.
EVERETT—Everett Knight & Whippet Co., cor. Broadway and Revere Parkway
HINGHAM—Hingham Motor Co., North St.
MALDEN—Ferry St. Garage, Ferry St. and Eastern Ave.
MEDFORD—R. G. Lewis Co. Inc., 28 Mystic Ave.
MELROSE—Smith Bros. Garage, 467-469 Main St.
NEWTON—Helfrea Motor Car Co., 1250 Washington St.
QUINCY—Hancock Sq. Motor Co., 34 Adams St.
ROSLINDALE—Bowers Motor Sales, 70 Belgrade Ave.
ROXBURY—Westminster Garage Co., 3042 Washington St.
SOMERVILLE—Somerville Knight & Whippet Co., Cutter Sq.
STONEHAM—Stoneham Overland Co. 9 Block St.
WALTHAM—Mollica Motor Sales, 16 Pine St.
WATERTOWN—Grendi Motor Sales, 35 Galen St.
WEYMOUTH—Cole Bros., Washington Square
WOBURN—Federal Motor Car Co., 4 Salem St.
WOLLASTON—Merrill O. White, 815 Hancock St.

WHOLESALE OFFICES, 11 DEERFIELD ST., BOSTON

POLO — BOXING — RACING
— SOCCER — BASEBALL —
BY THE BEST WRITERS

BOSTON SPORTING AMERICAN

SPEED, ACCURACY, INTEGRITY — NEWS THE DAY IT HAPPENS

BOSTON EVENING AMERICAN SATURDAY, APRIL 14, 1923

SECOND SECTION

Baseball Occupies Center of Sport Stage Again

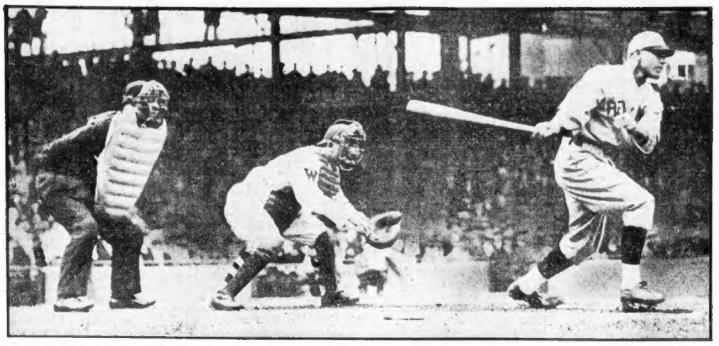

THEY'RE OFF. Jack Rothrock, Red Sox shortstop, shown hitting the first ball pitched in the opening game of the American League season between Boston and Washington at the capital. Rothrock rolled out, but the Carrigans eventually walked off with the ball game, 7 to 5.
—International Newsreel Photo

LEAPING LENA DOES HER STUFF. Photo shows Malcolm Pope, 18-year-old pilot, making his little craft, Leaping Lena, do a 35-foot leap from a platform after a running start. The stunt provided plenty of thrills for the spectators. (Photo copyright by Dahlgren.)
—International Newsreel Photo

JIMMY ON THE JOB. Mayor James Walker of New York officially opened the major league baseball season in the country's largest city by tossing out the first ball in the game between the Giants and Braves at the Polo Grounds. His Honor displayed perfect control.
—International Newsreel Photo

NORTHEASTERN ACE. Leo Crowley, star righthander, who is the choice of Coach Rufus Bond to pitch the opening game of the season for the "Huskies." (Staff photo).

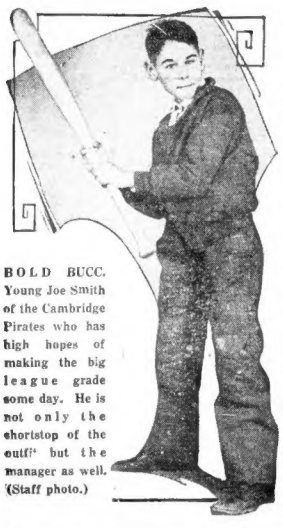

BOLD BUCC. Young Joe Smith of the Cambridge Pirates who has high hopes of making the big league grade some day. He is not only the shortstop of the outfit but the manager as well. (Staff photo.)

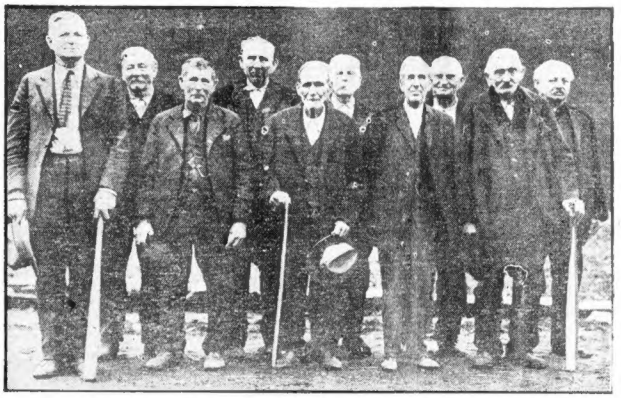

AND THEY CALL COBB OLD! Here's a baseball team which makes Tris Speaker, Walter Johnson and the Georgia Peach look like babies. They live at Dixon, Iowa, and challenge any old man's team in the world, the only stipulation being that the members of the accepting outfit be grandfathers, also. The youngest man on this team is 70 and the oldest 86.
—International Newsreel Photo

HARD AT WORK. Gene Tunney, world's heavyweight champion, is engaged in vigorous training at Miami in preparation for his bout with Tom Heeney, showing that he respects the ability of the hard-hitting Australian.
—International Newsreel Photo

IT'S A LONG TRAIL. J. Eugene Germain, of Montreal, one of the remaining entrants in C. C. Pyle's cross-country bunion derby, is shown passing through New Mexico on his way from Los Angeles to New York.
—International Newsreel Photo

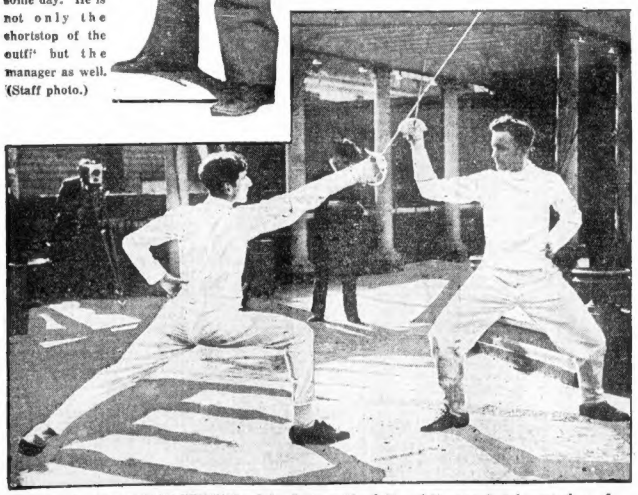

STAR IN COLLEGIATE FENCING. John Graham Ely (left) and Norman C. Cohn, members of the crack Columbia University fencing team, who starred in the keen intercollegiate foils tourney held recently at the Hotel Astor, New York. These two swordsmen are rated among the greatest in the country and because of their ability the Columbia team enters all matches on the long end of the wagering.
International Newsreel Photo

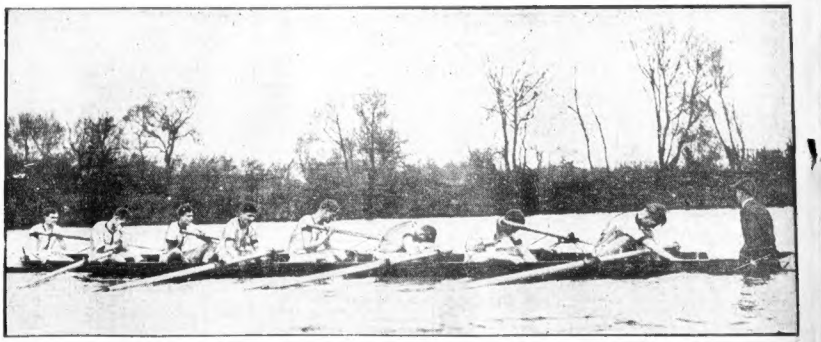

UTTER EXHAUSTION. The completely exhausted Oxford University crew is shown bent over in its shell after crossing the finish line in the historic race with Cambridge on the Thames river, London. This photo depicts the great strain undergone by oarsmen, particularly after a gruelling race. The Oxford crew was beaten by 10 lengths, which was one of the worst defeats the eight has ever suffered since the start of this classic.

East Boston Old Timers Will Play Longest Periods of Their Lives

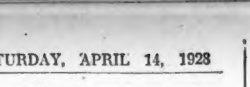

EVENING AMERICAN SPORTS

WOODSIES' FINAL BID FOR CUP

Battle Bethlehem Here Today In American Cup Final, Total Goals to Count

Today's Soccer

Boston vs. Bethlehem at Walpole st.
New Bedford vs. Providence at New Bedford.
J. & P. Coats vs. Fall River at Pawtucket.
N. Y. Giants vs. Newark at New York.
Bird & Son vs. Clan Sutherland at Walpole.
General Electrics vs. Clan McIntosh at Lynn.
Woburn Independents vs. Smith & Dove at Woburn.

By BILL McAULEY

The final game of the American cup series with the Woodsies and Bethlehem, two of the greatest soccer machines in the country, is the attraction at Walpole st. today.

This is the finest game ever offered local soccer followers and it is safe to predict that the returns will create a record for a contest in this city.

The Woodsies are in possession of the cup, having won it from Brooklyn last year, and they will make a determined stand this afternoon to retain the trophy which they have won twice out of three attempts.

The elevens met last Saturday at Philadelphia in the first of the final games and the result was a 3 to 2 win for the Steelworkers in an extra time battle.

According to reports, the Woodsies were unfortunate to lose as they had most of the play and were leading by two goals at one time, but the Lewis eleven got the breaks, and goals win games.

Giving a goal away to a team like Bethlehem is some task and the Blue and Gold will have to reach their best form to overcome this lead.

Reports from Bethlehem are to the effect that the Steelworkers were a weakened eleven last week, owing to the absence of McDonald and Carnihan, two of their best bets in the halfback line, owing to sickness. But Carnihan will be a sure starter today, which will make them a more formidable foe.

The Woodsies will be at full strength, every player certain to get at least a fair try at his good shape and from Davidson in goal right down the line to the veteran Fleming the Blue and Gold players are chock full of confidence that they can take the Steelworkers even with the one-goal handicap.

Irrespective of which eleven comes out on top the fans are certain to witness one of the greatest tilts ever staged in this country as both elevens play fast and clean soccer.

BOSTON		BETHLEHEM
Davidson, g.		g, Gilcrest
Gibson, rb.		lb, McGeckin
Martinez, lb.		rb, G. Reid
McIntyre, rhb.		rhb, McGregor
Friendly, chb.		chb, Carnihan
R. Ballantyne, lhb.		lhb, G Reid
McNab, rf.		rf, Kelly
Sloan, lr.		lr, Rollo
Battles, cf.		cf, Hollis
J. Ballantyne, li.		li, Japp
Fleming, ol.		ol, Gilcrest

Referee—T. Cunningham, New York. Linesmen—A. Hart and A. Cairo, Quincy.

PAYNE'S LEAD CUT DOWN

Oklahoma City, Okla., April 14 (NS)—Rejuvenated by the cheers of 100,000 thrilled spectators, C. C. Pyle's bunion derbyists pushed out of Oklahoma City this morning for Chandler, their forty-second contest fifty miles away.

Oklahoma City and the entire state for miles around flocked to the metropolis to pay tribute to Andrew Payne, when Payne hoped he would come in 15th on the 32.5-mile lap from El Reno the enthused thousands cheered Nemer Hoffstetter, N. Y., Finnish-American, the day's pacemaker, to an echo, as they did the others as well.

Erickson stood thirty-second today, with 352:44:07 for his elapsed time for 1,491.5 miles.

Erickson's time for the 32.5 miles was 3:53:24. Olli Wanttinen, New York, and John Gober Moberly, Mo., romped in second in 4:04:30. Wanttinen's continued drive has entrenched him in fifth place, close upon the heels of Philip Granville, Jamaica negro, of Hamilton, Ontario. Wanttinen's elapsed time was 356:09:12.

Tomorrow the Pyle caravan will proceed to Bristow.

SOUTH BOSTON BOXER WINS IN WORCESTER

Worcester, April 14 (AP)—Leroy Carley won over Henry Allaire here tonight on a technical knockout in the sixth round of an eight-round bout. Sam Lucci of Hudson was awarded a decision over Young Granbery and Nick Zenna of South Boston won the judges' verdict over Billy Champalgny in two eight-round melees. Mickey Hickey won a decision over Wild Man Goula in six rounds, and Billy Jacques was awarded a decision over Eddie Costa.

When you want to Buy, Sell, Rent or Exchange, use Boston American Classified Ads. Call Liberty 6000. Ask for an Ad-Taker.

OLD TIMERS SWING BACK TO ACTION TONIGHT

WHEN OLYMPIC BASKETBALL WAS ROUGH, TOUGH AND READY THE EAST BOSTON A. A. team of 20 years ago was the peer of them all. This old team played the best outfits in the East, including Gloversville, Newport Naval Reserves, 23d St. of New York, Crescents of Paterson, N. J., St. Johnsbury, Vt., and other teams of that class. Members of this old team tonight will play another team of old timers led by George Hoyt in the East Boston high school gymnasium. In this picture of the old East Boston A. A. players are, back row, left to right, Manager Mossy Fitzgerald, Pat Crowley, Bill Coady, Bill McDonnell and Henry Higgins, trainer. Front row, Jim Crowley, Tim Desmond, George Burke, Freddie Corbett and Johnny Brett. In front, Mascot, Frank Fay.

BAKER PLANS TO TRAIN AT TOLAND'S

Sergt. Sammy Baker, knockout conqueror of Ace Hudkins and Mushy Callahan, will arrive in the Hub early Tuesday morning and will workout at Jim Toland's Gymnasium in the afternoon in preparation for his 10-round battle next Friday night against Clyde Hull, Cisco Fort Worth, Tex., at Mechanics Building.

In bringing the sergeant to the Hub early for this important bout Promoter Eddie Mack is following his policy of having the fighters on the ground early in order that no last minute hitches can take place.

And while Sergt. Baker is regarded as a wicked puncher, he faces a veritable crushing hitter in Hull, who has caused more real fistic upsets than any other fighter in the game today.

Hull was unknown in ring circles until he met Pete Latzo when the latter wore the welterweight togs. This occurred in Texas and the champion was saved from a knockout by the long count of his own referee.

And even then, the titleholder was fortunate to last the limit. Immediately there was a clamor to see this hard-hitting unknown in action in the east and he made the trip to his section from his Lone Star State hearth.

Hull is one of the most terrific right-hand punchers among the present day boxers. During the past couple of years he has dropped practically every boxer he has faced and although he had little idea of timing his punches or the art of catching them coming in, still he hit with such power, they dropped regardless of where he landed on his opponents.

Hull is a pupil of that old master of the ring, Mike Gibbons of St. Paul. It was the old phantom who taught Hull all the tricks of the trade but when Mike got a peek at Hull's crushing wallop, he immediately gave up all hope of making him a boxer and fitted him out to become a fighter with little attention to the science of the game.

And while the 10-round windup is arousing the interest of the fans, there is great local interest in the 10-round meeting between Arthur Flynn, former Lawrence schoolboy, and Nando Tassi, light heavyweight champion of Italy.

Jake Zerangue of Lynn, winner of 16 straight fights will clash with Al Bourregard of New Haven, who has won his last 11 starts.

In another six-rounder, Andy Callahan of Lawrence, former amateur champion who has won his last fights in a row will face Eddie Holmes of Providence, winner of nine straight.

Wollaston Man Wins

Pinehurst, N. C., April 14—In the final of third division, A. H. Pierce of Wollaston defeated George Manship of Deland, Fla., by 3 and 1, and in the final of the fifth, H. C. Bookminster of Tedesco defeated Harry Munger of Plainfield, N. J., in a 19-hole match.

Names and Numbers of All Entries in Cathedral Race

No.	Name.	Club.
1	Charles F. Gould, St. Francis S. S. T. A.	
2	David J. Kneeland, Jr., Dorchester Club.	
3	Elbridge F. Stevens, Dorchester Club.	
4	James P. Farrell, Cathedral Club.	
5	Charles Donovan, Norwood A. A.	
6	William Seeley, B. A. A.	
7	Edward W. White, B. A. A.	
8	Harold Roche, unattached.	
9	Arthur K. Schelen, Dudley A. C.	
10	Jimmy Ginns, Dorchester Club.	
11	David E. Howit, Dorchester Club.	
12	John Tarsi, East Boston Bruins.	
13	Charles E. Cahill, unattached.	
14	Jack Lamb, unattached, Biddeford, Me.	
15	S. C. Hutchinson, Dorchester Club.	
16	Theodore Geis, unattached.	
17	Winthrop Conant, unattached.	
18	James Fern, St. Mary's A. A.	
19	Dimoneil J. Morton, Black Hawk hilent A. A.	
20	Benjamin Bern, Dorchester Club.	
21	Bernard J. Starr, St. Alphonsus A. A.	
22	Edward J. Foye, Cathedral Club.	
23	George Dodge, Dorchester Club.	
24	George Duncan, Dorchester Club.	
25	Gus O'Neil, Dorchester Club.	
26	Jim Lynch, Dorchester Club.	
27	Al Francis, Dorchester Club.	
28	Bob Hickey, Dorchester Club.	
29	Harry Chisholm, Dorchester Club.	
30	Frank Blechinger, Dorchester Club.	
31	Martin Gillespie, Dorchester Club.	
32	Ralph Smith, Dorchester Club.	
33	Fred Haffermill, Dorchester Club.	
34	George McAlpine, Dorchester Club.	
35	Dan Ahern, Dorchester Club.	
36	Ben Bern, Dorchester Club.	
37	William Clifford, Dorchester Club.	
38	Phil Knopf, Dorchester Club.	
39	Harry Clark, Dorchester Club.	
40	Pep Clar, Dorchester Club.	
41	Mike Koski, Dorchester Club.	
42	Leroy Davis, Dorchester Club.	
43	E. O. Ster, Dorchester Club.	
44	John Pesplisa, Dorchester Club.	
45	Ben O'Hara, Dorchester Club.	
46	A. S. Frayling, Dorchester Club.	
47	Hal Wilder, Durchester Club.	
48	Dan Hutchinson, Dorchester Club.	
49	H. J. Winrow, Dorchester Club.	
50	William Quirk, Dorchester Club.	
51	James Cleary, Dorchester Club.	
52	George Costerakas, Dorchester Club.	
53	Frank Cellini, Dorchester Club.	
54	Paul Bedell, Dorchester Club.	
55	Walter C. Down, Somerville Y. M. C. A.	
56	Fred Schwarz, unattached.	
57	Harold A. Ilay, unattached.	
58	Martin Silva, Waltham A. A.	
59	Ralph Goulston, unattached.	
60	Ralph Myers, unattached.	
61	Frenchy Lamoureux, Cygnet 4, C., Porchester, New York.	
62	Hal Goslin, Dorchester Club.	
63	Walter Kilroy, Cheverus A. A.	
64	Johnny (Cigars) Connors, Vernon A. A.	
65	William T. Simons, unattached.	
66	John J. Gannon, Cedar A. A.	
67	Cornelius Lawton, Sts. Peter and Paul A. A.	
68	Paul Joppas, Finnish-American A. C., New York.	
69	Mike Adelche, unattached.	
70	H. P. Goodwin, Jr., Boston Y. M. C. A.	
71	Wm. Morse, Dorchester Club.	
72	John DeMaggio, Haynes A. A.	
73	Martin Fitzpatrick, Alston K. of C.	
74	Jerry White, unattached.	
75	Al McDonald, St. Alphonsus A. A.	
76	Jason Robertson, unattached.	
77	Gus Barbato, Stoughton Civic A. A.	
78	Hill Eastman, unattached.	
79	Cary Robert Hunt, Dorchester Club.	
80	Joseph Geneseo, unattached.	
81	Peter Laurino, Dorchester Club.	
82	Rae Hamilton, Wanderer's Club, Halifax, Nova Scotia.	
83	Henry Murray, Phoenix A. C., Concord, New Hampshire.	
84	Leslie Pawson, Pawtucket A. A.	
85	Ralph F. Clamps, Elliott, A. A.	
86	Phillip A. Connelly, Clark University.	
87	Peter Ktenas, Boston Y. M. C. A.	
88	Harry J. Catramkes, unattached.	
89	John Bracken, Dorchester Club.	
90	S. F. Davies, Dorchester Club.	
91	Francis B. Kelley, St. Alphonsus A. A.	
92	Carl A. Larson, unattached.	
93	Libero Coletti, unattached, Concord, New Hampshire.	
94	Albert F. Brand, unattached.	
95	Thomas J. Walsh, Boston News Bureau.	
96	Frank E. McClune, Medford Club.	
97	George Legg, Everett De Molay.	
98	Bruno Binonen, unattached.	
99	Joseph Woodman, unattached.	
100	"Wally" Young, North Adams Y. M. C. A.	
101	John M. Lucas, South Peabody All Stars.	
102	Vincent Labre, unattached.	
103	Edward F. Boley, Reading Club.	
104	Hartley R. Davis, Barnstable High school.	
105	David M. Mahoney, Abington Club.	
106	George Peters, Spartan A. C., Newark, New Jersey.	
107	Joseph M. Fadel, unattached.	
108	Edmund Downey, unattached.	
109	Joseph S. Gilroir, unattached.	
110	Colin Gabriel, unattached.	
111	William Dwyer, Cathedral Club.	
112	James F. Leonard, Cathedral Club.	
113	Alden H. Burroughs, Unattached.	
114	Manuel Conceison, Taunton Club.	
115	John J. Forrest, Walpole Club.	
116	W. Scott McFetridge, High School of Commerce.	
117	Amedeo Champa, Fitton Council K. of C.	
118	Arva Blow, Unattached.	
119	Sam Torriera, Cathedral Club	
120	James Bourlon, Cathedral Club	
121	Harry Scheraga, West End House.	
122	Russel Seaver, Unattached.	
123	Francis Seader, Portland, Me.	
124	Lawrence Morgan, Yankee Division.	
125	John Kelley, Unattached.	
126	Sam Shamerian, Unattached.	
127	Joseph Tansey, K. of C. Council 16.	
128	Mathew Bardsley, Unattached, Pawtucket, R. I.	
129	Archie Ingraham, Unattached, Pawtucket, R. I.	
130	Stanley Davee, Dorchester Club.	
131	Archie McLean, Dorchester Club.	
132	A. W. Strom, Suomi A. C., Detroit, Mich.	
133	Dalber Ochener, Dorchester Club.	
134	Fred Thibedeau, Unattached.	
135	John Peck, Unattached.	
136	Al Fraser, Waltham A. A.	
137	Joseph Doyle, Waltham A. A.	
138	John W. Anderson, Dorchester Club.	
139	William McAlpine, Unattached.	
140	Maurice (Red) Wargold, Unattached.	

TUFTS BATTLES SPRINGFIELD AT OVAL

Tufts, with its opening game tucked safely away, meets Springfield College on the diamond at Tufts Oval this afternoon.

The Physical Directors have been humbled by the Jumbo for the past three years, but this year Springfield has had the advantage of a southern trip The Red Triangle nine was one of the first college teams in the South this spring and it had for the most part a successful trip.

The Nassmen have been outdoors only a week and a half, and although they showed strength against Lowell Textile last Wednesday in their opener, just how they will perform against a more powerful foe is a matter for conjecture.

CAPT. KENNEDY OUT

Another point in Springfield's favor will be the likely absence of Fred Kennedy, the Tufts captain and star shortstop. Doyle's place in the batting order is impossible to fill.

The Lynn lad is the heaviest and most consistent hitter on the Brown and Blue squad, and follows Ellis and Leonardi on the latter for that reason. Kennedy is suffering from a touch of the grippe which he contracted in a practice session earlier in the week, and is not expected to be in uniform.

"Fish" Ellis, who seems to have the facility for stepping into any breach which needs filling, will undoubtedly get the short field in Kennedy's absence. "Gene" Tobey, a former all scholastic outfielder, will patrol the center garden vacated by Ellis.

TWO PITCHERS READY

Both Smith and Bowker are slated to work on the mound for Tufts. Each has plenty of speed and stuff, although Bowker is inclined to be unsteady at times, while "Lefty" Smith has a wealth of control.

Coach Nash is also undecided about his catchers. Cornbusm is the veteran backstop, but Melley, former Winchester high star has shown equal ability behind the bat and has a deadly eye with the ash in the bargain.

TWO CHAMPIONS WILL NOT BE IN NATIONALS

San Francisco, April 14—San Francisco's two national amateur boxing champions, Mike Mallory, heavyweight, and Francis Burke, lightweight, will not defend their 1927 titles at Boston, April 23-24.

Sonnenberg Wins

Fall River, April 14—Gus Sonnenberg, former Dartmouth wrestling star, defeated Frank O'Dell of Woburn in two straight falls here. Employing his customary whirlwind tactics, Sonnenberg succeeded in pinning his rival's shoulders to the mat in 11 minutes and in six minutes, respectively.

Amateurs Glad at St. Joe's Tonight

After a week's absence, amateur boxers will return to the spotlight tonight at Commercial Hall, Bowdoin sq., where the St. Joseph's T. A. B. will conduct what is expected to prove one of the best tournaments of the season.

With bouts carded in seven classes and with the various leaders of these divisions entered, it is expected that the fans will witness a program of almost 40 bouts for more than 80 entries are already on hand.

Bouts will be staged in seven open classes, including 115, 118, 126, 135, 147, 160 and heavyweight. In the last named class, no less than six entries are expected. This class always is the most popular with the fans.

B. U. Sport Notes

The Terrier baseball squad will be given an opportunity to become acquainted with Rhode Island this week, when the Rams invade the State at Kingston Wednesday and Brown at Providence Saturday.

Larry Kelly's work in the box against Rhode Island State will be a determining factor as to whether he was once a great schoolboy pitcher, but he has played the outfield for at least two seasons.

Coach Reggie Brown will start spring football practice Monday. The condition of the field at Riverside forced him to delay practice two weeks.

Freshman baseball gets under way next week when the Terrier Cubs travel to Andover to meet the academy on Wednesday. Coach Funk has a smart nine and he predicts a good season.

The track team will be given plenty of practice for the dual meet with Northeastern on Saturday. The Huskies have defeated the Terriers in track for the last two years and Coach Burns wants to make amends.

Coach Freddie Cocoran is taking his golf team to every available course in Greater Boston in order to familiarize them with different golfing conditions.

There is still quite a bit of excitement at the university over the action taken by the basketball players refusing to return their uniforms. The students are waiting to see what the athletic heads will do

After a week's vacation the tennis team will start practice again. The racquet wielders open their season with the Massachusetts Institute of Technology, April 28.

Although the wrestling and boxing teams have practiced steadily for the past two months, they have been unable to secure outside matches or bouts so they will disband until next year.

RING STARS OUT FOR OLYMPIC PLACES

Judging from the early list of entries received for the 1928 national boxing championships to be held at the Boston Arena, Monday and Tuesday nights, April 23 and 24, every almon pure in the country, who is capable of drawing a padded mitt over his fists, is eager to win a berth on the American Olympic boxing team.

Never in the many years of the history of the event has such interest in the event been manifest more than a week before the tournament. Tom Kanaly, manager of the show for the N. E. Assn. of the A. A. U., is literally swamped with entries at the B. A. A., and present indications point to plenty of trouble in keeping the bouts limited to two nights.

But the committee refuses to consider a third night for the show and many entries probably will be refused late next week when the list assumes vast proportions.

No boxing event of the year, whether it be amateur or professional, attracted such widespread interest as the nationals. It's the annual test of the almon pures of the country, and with places on the Olympic team as rewards for this year's winners, it's not surprising that indications point to the shattering of all records, both for entries and attendance.

Every association affiliated with the A. A. U. regards the tournament with eagerness, and although many boys will be disappointed during the competition here, there is bound to be many classy boxers uncovered during the ceremonies at the Arena.

From New Orleans, Louisville, Los Angeles, San Francisco, Tulsa, Washington, Pittsburgh, Philadelphia, New York, New Haven, Cleveland, Grand Rapids and other boxing centers of the country, boxers will soon set forth headed for the Hub and the expectant fame, which it is hoped will be waiting for them here.

MR. BOSTON came gliding into the sporting department to day on a pair of roller skates.

"I have a rather large evening ahead and so wanted to speed up the transportation," piped the veteran. "I have an invitation to drop in at the opening of Alex MacLean's roller skating rink at Revere, while I'm also down to look the old-time basketball players over when they report for action at the East Boston high school gym.

"With my little roller skates working K. O. Coakley, I'll violate a few speed rules, but drop in at both places. In these days of congested parking in the cities, it would be a swell idea to equip every motorist with a pair of roller skates. He could then park his tin chariot in the suburbs and come breezing into town on roller skates. Of course it might be well to fill in some of the holes on the city streets or at least mark the jumping off spots.

"Twenty years ago roller skating was one of the most popular sports in the country. It was a rage with the old as well as the young. Now the kids are the only ones who go in for this pastime 100 per cent.

"Alex MacLean says his rinks at Revere and Cambridge have helped to bring some of the oldtimers back to the sport. Alex says roller skating is the best substitute for the spring of perpetual youth.

AFTER listening to some of these kid basketball stars tell how good they are, the old-time East Boston quintet and George Hoyt's All-Stars decided to step out tonight and show how the game should really be played. They are putting on a game for charity's sake at the East Boston high school gym.

"It was at first suggested that wheel chairs be employed to remove the injured from the playing field, but the oldtimers became indignant. They asserted that they'll be able to parade to the sidelines after the final whistle blows.

"I note where my old pal, Bill McDonnell, is going to don the spangles for the East Boston five. Bill was one of the best basketball players New England ever produced. He carried the same energy, courage and intelligence he employed on the basketball courts along with him when he stepped forth to battle in the law courts. He made an enviable reputation as a trial lawyer and was later named as first assistant to Dist. Atty. Bill Foley.

"In looking over the East Boston lineup, I got a glimpse at the name of Jim Crowley. He was a famous star with the East Boston team years ago. When your friend, Mr. Boston, was trying to pick up a little book knowledge at the High School of Commerce, Jim was athletic director at that school. How old is Jim? That's one for the boys who study the fourth dimension.

"Other players who will don the East Boston uniforms tonight are Mossy Fitzgerald, Pat Crowley, Bill Coady, Henry Higgins, Tim Desmond, George Burke, Fred Corbett and John Brett. Joe Fay will act as mascot.

"George Hoyt's All-Stars will include Fred Barnstead, Charles Featherstone, Jack LaClair, Jack Widell, Henry Crean, Ichabod Bunker, Hugh McKinnon, Barney Conley, Kid Wright and George Hoyt.

BASKETBALL, at one time one of the most popular sports in New England, is rapidly coming back. It is being played in the schools, colleges and clubs. It furnishes intense action and requires a great deal of skill and physical condition on the part of the contestants.

"If you have an open evening, drop over and see the oldtimers play tonight. So that there will not be any danger of the cash customers getting short changed, the committee in charge of tonight's affair has arranged that another basketball clash between a team of young bloods. You will have an opportunity to compare the old with the new. And I'm willing to bet a new spring lid that the oldtimers will show the kids of today many new wrinkles connected with the game of basketball."

Somerville Opens With Lynn Classical

Somerville high school will entertain Lynn Classical in their opening game this afternoon and the battle promises to be one of the best of a local list of schoolboy baseball games scheduled.

Prospects of a championship at Somerville high school are very bright, although Coach Charlie Dickerman started the season with only four veterans. He has two sweet pitchers in Al Blanche and Johnny Murphy.

These two boys loom as the best pair since the days of Haskell Billings and Sonny MacFayden now of big league fame. Murphy was a star at Southern junior high school last spring and should stand the high school boys on their heads.

Larry Donovan at third base is the captain of the Red and Blue. Corbett, another veteran, will be at shortstop. Al Lappi, experienced catcher, will be behind the batters. Severoni, who played at second base last spring, has been shifted to the outfield.

Blanche will probably start on the mound for Somerville high school, but young Murphy will get a chance to show his wiles and curves for a few innings if Somerville can get off to a lead.

Dorchester high school will meet the Red and Black Alumni at Wainwright playground. The Dorchester nine lost a few of veterans from last spring's outfit, but Bill Pendergast has hopes of a team that will be in the thick of the battle for the City School Crown.

Captain Joe Sullivan and Billy Marshall are the outstanding veterans. Sullivan plays first base and Marshall covers the center field territory. Both are heavy stickers. Mulligan will be on the mound for the alumni.

George Johnson will try to chalk up a third victory of the season when Concord high meets the alumni. Johnson has beaten Waltham and Dorchester and is shaping up as one of the best schoolboy pitchers of the season.

Bouts Last Night

BY THE ASSOCIATED PRESS.

St. Paul, Minn.—Billy Light, St. Paul welterweight, retains over Jack McCarthy, Chicago (10). Kid Palmer, Tacoma, beat Tommy Harol, St. Paul (6).

Dayton, O.—Jackie Reynolds, Muncie, Ind., won on a foul from Eddie Dyer, Toledo (4). Young Garrett, Middletown, O., stopped Frankie Crosser, Muncie (4).

Buffalo, N. Y.—Frankie Schoell, Buffalo, beat Jack Hartley, New York (10). Phil Delmont, Columbus, O., defeated Art Wanderlich, Buffalo, (6).

Hollywood, Cal.—Harry Billigan, Philadelphia, outpointed Kenny Small, Boston (10).

YOUNG PITCHER B. C.'S HOPE

Philadelphia, April 14 — Coach Hugh Duffy of Boston College will use either Charley Murphy or Johnny Mantle against Drexel here this afternoon. Shea worked against Temple and McNulty was on the mound against Villanova.

Boston College has been playing poor ball since arriving at Philly, and their two-day layoff threw the boys out of their strides. Duffy, however, still believes that his team has plenty of latent power and expects them to be in trim for their two games on the holiday next week at the Phils' home.

Drexel has not shown much strength in their games this spring and Boston College should have Philadelphia tonight with a win over the Institute nine. The Eagles have not lost their hitting eyes.

Andy Morris, playing his first year on the varsity, has been clicking on the ball with great success. He has been hitting for almost a .800 average on the Southern trip.

Al Weston continues to hit well and has managed to connect for two hits in most of the games. Larry Gibson, newcomer to the varsity, is another Eagle who has been hitting the ball regularly.

Boston College lost a tough ball game to Temple. Lefty Shea had little of the control that he showed against Georgetown in the opener and was touched up for 13 hits. Shea is an in-and-outer.

TUFTS FRESHMEN PLAY AT MILTON ACADEMY

Tufts freshmen will open their diamond season against Milton Academy at Milton today.

The Frosh have only been practicing a week and Coach Jim Leo Cain has had considerable difficulty in selecting a nine from 45 candidates who reported last week.

Joie Ray's Entry in Marathon Is Fitting Climax to Great Career

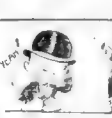

EVENING AMERICAN SPORTS

JOIE RAY TO RUN IN MARATHON

Entry Blank of Chesty Chicago Runner Surprises Unicorn Officials

Joie Ray, winner of the Hunter Cup and many other trophies and mile runner who has been cheered by thousands, has entered the B. A. A. Marathon.

It is to be a notable entry, although nobody ever thought of Chesty Joe as a Marathoner.

The entry list equals that of last year. The mark is on the roster.

That's one angle of the record and many more are expected before the race is held on the shores of Chairman Albert Geiger and the rest of the club's athletic committee that the list will exceed 225, are sure to be realized.

In fact, with seven days for late entries to pour in the chances are that the list will amount to 250 or more.

Ray will wear 196 in the race.

Other entries, which increased the total by 17, were T omas Koepfel, Somerville; Harold A Leary, Philadelphia; Eugene Boyer, Taunton, John Halter, Youngstown, O Charles Dobrosky, Youngstown, O H. J Moore, Wakefield Y. M C. A. John Healey, Lawr, Francis Hughes, Oriental Club, Hamilton, Ont.; Charles Morton, Grampe Club, Hamilton, Ont O T Wood, University of Vermont; John McHugh, Pittsburg; James H Montagne, Olympic Club, Washington, D C William Wilson Meiklejohn, Chicago Athletic Association, Chicago; J. K. Mellon, Meadowbrook Club, Pittsburgh, Joseph M. Harvey, Meadowbrook Club, Philadelphia, and Thomas J Walsh, Charlestown.

The three entries from the Quaker City Winnmaker store athletic club mean that organization is after the team prize. Montague was completed in the race.

Gehrig Gets First Homer of Season

Philadelphia, April 14 (INS)—The home-run duel between Ruth and Gehrig, home run twins of the New York Yankees, is on again, and Lou Gehrig is one up on the Babe. Gehrig hit his first homer of the season against the Athletics yesterday. He also pounded a triple, while a double was the best Ruth could get.

Hughie Hill Has Bad Leg Injury

Chicago, April 14 (AP)—The Chicago Bruins are now without the services of their star this season, Hughie Hill. Hill suffered a bad leg injury in last Sunday's tie game and has been limping badly.

12 EVENTS IN TECH HANDICAP MEET TODAY

Tech track athletes will be in competition on the cinders for the first time this season in a dual handicap meet in which 12 varsity and freshman candidates are entered.

Twelve events will be run off. Coach Oscar Hedlund will watch closely the action of his hurdlers in an effort to get a man to fill the shoes of ex-Capt. Harry Stedman, former intercollegiate 220 yard low hurdle champ. Several promising spring candidates will also compete.

GREEN FRESHMEN IN NEED OF GOOD PITCHERS

Hanover, N. H., April 14—The freshman baseball squad continued the routine set by Coach Sol Hazleton today and went through the customary hard hits and batting practice. The freshman lack pitchers very badly but have an abundance of catchers. Sol Hazelton may convert some of his fielders into candidates for the mound position, if no hidden turn up in the next few practices.

GLASGOW RANGERS WIN SCOTLAND FOOTBALL CUP

Glasgow, Scotland, April 14 (AP)—The Glasgow Rangers won the Scottish Football Association cup today, defeating Celtic of Glasgow four goals to nothing. All the scoring was in the second half.

RESULTS OF SOCCER GAMES PLAYED ABROAD

London, April 14 (AP)—Following are the results of the scheduled football games played in the British Isles today:

ENGLISH LEAGUE—FIRST DIVISION
Arsenal 3, Huddersfield Town 0
Aston Villa 3, Cardiff City 1
Birmingham 2, Tottenham Hotspur 2
Burnley 4, Manchester United 0
Derby County 3, Bolton Wanderers 0
Leicester City 3, Blackburn Rovers 0
Liverpool 2, Newcastle United 0
Portsmouth 4, Middlesbrough 1.
Sheffield United 1, Everton 3.
Sunderland 1, Sheffield Wednesday 0
West Ham United 1, The Wednesday 2

ENGLISH LEAGUE—SECOND DIVISION
Barnsley 1, Oldham Athletic 1
Fulham 1, Oldham Athletic 1
Hull City 1, Bradford City 0
Leeds United 4, Clapton Orient 0
Manchester City 5, Bristol City 2
Nottingham Forest 0, West Bromwich Albion 0
Port Vale 3, Blackpool 0.
Preston North End 1, Southampton 2.
South Shields 3, Chelsea 1
Swansea Town 1, Notts County 2.
Wolverhampton 3, Reading 1.

BACK IN STRIDE AGAIN

SOCKING TWO HOMERS AND PLAYING A fine fielding game, Phil Todt proved in the second Washington tilt that he is going somewhere this season with the Red Sox. His two homers were Ruthian clouts. His footwork around first base in shifting to take wide throws from his infielders showed that Phil has improved his fielding game.

Virginia Judge Is Afraid of Fighters

By FRANK G. MENKE

WHENEVER a kid actor wants a little help and coaching he can find no one more eager to lend an ear than Walter C. Kelly, who long has been famous as "The Virginia Judge."

But Kelly draws a line on tutoring pugs who yearn to strut before the footlights thinly disguised as actors—or, is it better to say acrobats?

There's a reason.

"It goes back nearly 50 years" relates Kelly. "It happened right after Tom Sharkey had mixed it with Jim Jeffries in a few 20-round battles in Coney Island. Sharkey's great fight against a needs champion had made him quite an idol and I was invited to be one of the entertainers at a banquet given for 'Big Tom' Sullivan a short time later.

"Tom arrived backstage a long time before he was due to go on. He came to me, voiced a hopeless mess and asked me to tell him how to act and what to say. So I wrote out a 3-word speech for Tom and started to rehearse it.

"FOR more than an hour Tom pawed over the words and, although I was his only audience, he floundered the lines. Then came the call for Sharkey, who merely had to walk onto the stage, speak a 25-word tribute to Sullivan—and then walk off.

"The stage manager almost had to shove him onto the stage. When Tom got there he began blinking his eyes. Then he started to walk toward the back of the stage. I stood in the wings, as close to the stage proper as I could and tried to muster him forward. But Tom was too tied up to hear me or see my motions.

"Finally he arrived at the very back of the stage. I got as close as I could and yelled above the cheers of the crowd 'Get out in front—in front; go to the footlights' Tom held no attention. I yelled louder. Then he heard me. After which he forgot his stage fright—he forgot everything except that somebody was yelling at him.

"GLAD that I had his attention and wanting to make sure that Tom would hear me, I yelled: 'Out front—front—get to the footlights.'

"Tom took one menacing step toward the wings, six or seven wild gyrations, he uncovered. 'If you're ashamed, I'll knock your block off.' And then Tom, all four cylinders ceased of only a rapping, one had yelled orders at him toward the footlights.

"God he recite that speech? He did not! He looked out into the crowd and growled. Then he went into the wings until he was directly on me. Then he roared:

"'I'll fight any guy in the place and I'll wipe him.'

"After which he swaggered off the stage, turned during at me and glared at me as if he hoped I'd accept the challenge. Since Tom since I've decided not to teach them how to act, or feed them cues. I'm content to be a judge in their stage work. 'It's too dangerous.'

Copyright, 1928, King Features Synd. Inc.

Home Run Hitters in Friday's Games

Todt, Red Sox	2
Gehrig, Yankees	1
Combs, Yankees	1
Meusel, Yankees	1
Hauser, Athletics	2
Cochrane, Athletics	1
Bisonette, Brooklyn	1
Manion, Browns	1
Hendricks, Brooklyn	1

Braves and Giants Game Called Off

New York, April 14—The contest scheduled between the Braves and Giants for this afternoon was called off because of cold weather. The rival managers did not feel that it would be worth while to risk their pitchers' arms in the frigid breezes blowing through the Polo Grounds.

Johnson Peer of Mound Men, Says Kid Figures

By DAMON RUNYON

JAWN J. McGRAW, the not-so-little Napoleon of baseball, once said to me, sez he:

"Baseball figures don't lie."

I have forgotten the provocation for the statement. Perhaps Jawn J. McGraw had reference to his own batting average in the days of his puissance with the Old Orioles, as we fondly speak of them at the club.

But a lowing that baseball figures don't lie, the greatest pitcher in the history of baseball must have been Walter Johnson the Weiser Wonder, now manager of the Newark club of the International League.

I chanced upon the Hon James Peter Sinnot, president of the Newark club, the other day, and his assistant to me that the big man said as sick as reported and to pondering on Johnson of a few years ago when he was the master moundsman of the land.

The late Christy Mathewson will always be my head ideal of a pitcher, but I'd have for a warm personal friendship for my judging to every great, especially when I take the actual figures of pitching performances. Mathewson, I think, had more stuff than Johnson, and no great player, not even George Sisler at his best, ever had a greater variety of a control.

But Mathewson the Mighty

Just the figures that Jawn J. McGraw said he would indicate that Walter Johnson performed some pieces of pitching valor during the long in service than even

I DOUBT if any pitcher ever lived who had more speed than Johnson has. It was years ago at Baltimore in the tall yard, on Man [illegible] one Ping Bodie, once [illegible] used the naughty of [illegible] down a hurling Said [illegible] Ping

[illegible] hit 'em when [illegible]

[illegible] had great speed [illegible] but natural [illegible] Just like Mathewson [illegible] love on Johnson [illegible] It he knew, rather [illegible]

[illegible] career, Johnson [illegible] himself ganged [illegible] and made a bid for [illegible] a run crossing [illegible] a total of 56 innings [illegible] consecutive record.

Jack [illegible] of Kennebunk Express [illegible] rest in the records [illegible] and that's how [illegible] Mathewson once smothered [illegible] Athletics in four [illegible] of a World Series without a [illegible]

It was against the Mathewson [illegible] to perform the spectacular [illegible] of Johnson once [illegible] the Washington [illegible] and [illegible] Johnson [illegible] and [illegible] and [illegible] and [illegible] and west coast [illegible] Federal [illegible] Mr. Hap O'Connor, makes [illegible]

HE has pitched fifty-one games in which one or one run was scored by the opposing team and won the game. Only Christy Mathewson won twenty-one games in which [illegible] scored one run in the game. Johnson pitched [illegible] such games.

The Yankee Clipper has a record of [illegible] Johnson. He has had [illegible] games in which [illegible] scored [illegible] Walter Johnson [illegible] Lajoie batting [illegible] 3 to 0 [illegible] game [illegible] Johnson [illegible] Lajoie batting [illegible] 4 to 0 [illegible]

[illegible] Johnson worked against [illegible] Lajoie batting [illegible] Johnson [illegible] Lajoie batting [illegible] 2 to 0 [illegible] Johnson [illegible] Lajoie batting [illegible] 3 to 0 [illegible] Johnson [illegible] Lajoie batting [illegible] 1 to 0 [illegible] Johnson [illegible] Lajoie batting [illegible] 2

VICTORIOUS FLIERS URGED TO MAKE HUB AIRPORT FIRST U.S. STOP

HUENEFELD INVITED BY COUSIN

The [illegible] Boston Evening American, Edgar Levenson of Boston and North [illegible], cousin of Baron von Huenefeld today urged his famous kinsman to come to Boston with his two intrepid companions on their epoch-making trans-Atlantic flight.

[illegible]

FULLER SENDS INVITATION

[illegible]

HAD FAITH IN COUSIN.

"Never for a moment did I lose faith in my [illegible] [illegible]

Mr. Levenson has been to this country [illegible]

LEGION PLANS RECEPTION

Governor Fuller also wrote Karl von [illegible], German consul in Boston [illegible]

The Cross [illegible] Bishop Post [illegible] the first organization to wish the German [illegible] landed in [illegible] takeoff [illegible]

[illegible]

EARNINGS INCREASE IN STATE MANUFACTURIES

Returns from 1013 manufacturing establishments in Massachusetts for March showed a decrease of 1.4 per cent in the number employed, a falling off of 1 per cent in the aggregate payroll and an increase of four tenths of 1 per cent in the average weekly earnings [illegible] compared with [illegible] month of February.

The statistics [illegible] promulgated by [illegible] department of labor and [illegible] labor.

HUB GIRL BRIDE OF FITCHBURG MAYOR

Leominster, April 14—Miss Elin May Thacker of [illegible] and [illegible], and Mayor Joseph [illegible] of Fitchburg were married today at the home of the bride's [illegible] Leominster. The ceremony was performed by the Rev. George E. Brown, before a small group of relatives and friends.

Hub Crowd Waits in Vain For Sight of Bremen

Photo shows part of the crowd which waited at the Boston airport for a sight of the Bremen, which at the time was winging its way across the Atlantic from Ireland. Rear Admiral Philip Andrews is shown in the foreground. Even when news finally came of the plane landing, some of the crowd yet waited.

ICE-CRUSHER MONTCALM ON WAY TO FLIERS' RESCUE

Continued from Page 2

[illegible] gave up an intended [illegible] there.

A [illegible] to fly to Washington [illegible] ship was also [illegible] the Montcalm had a [illegible]

[illegible] the air out of [illegible] regarding the [illegible] They eagerly [illegible]

[illegible] about the plane be [illegible]

[illegible] sled over [illegible] settlement to [illegible] there [illegible]

[illegible] of the success [illegible] through the ice [illegible] ice-breaker failed [illegible]

[illegible] national defense, and [illegible] fisheries, were [illegible] considered it improbable [illegible] but said if it was [illegible] fail, a five-seated [illegible] miles from the Bremen's [illegible]

[illegible] of the Bremen's great [illegible] flight which con[illegible] over the ocean, were [illegible] von Huenefeld and Com[illegible]

[illegible] silver gray Junkers plane [illegible] leaven on the ice field about [illegible] and she had emerged [illegible] gale force and accompanying [illegible]

[illegible] on the trail where many [illegible] Irishman, given to a German [illegible] to an Irishman. For [illegible] Huenefeld his cherished [illegible] staked all on the [illegible] with his own little [illegible] Capt. Koehl, German ace [illegible] only his courage.

[illegible]

[illegible] point where a steamer might come down.

[illegible]

[illegible] could account for her broken propeller the ice.

Propellor of Bremen Broken, Baron Telegraphs

Garden City, April 14 (AP)—[illegible] and the Bremen cannot operate on [illegible]

[illegible] when it landed, and to the best of my belief there is no hope up there [illegible] added that no date has been set for the take off.

Grenfell Believes Plane Landed on Ice Barrier

Philadelphia, April 14 (AP)—Sir Wilfred T. Grenfell, head of the International Grenfell Association [illegible] down on the ice barrier surrounding Greenly [illegible]

[illegible] Island but had missed and then come [illegible]

Coolidge Sends His Congratulations to Three Fliers

Washington, April 14 (INS) —President Coolidge today congratulated the German-Irish fliers who have successfully conquered the North Atlantic. His message to the fliers, turned over to the Navy department for wireless transmission, follows:

"My most heartiest congratulations on your safe landing after your fine westward flight across the North Atlantic."

Plenty of Food Where Bremen Trio Landed

HALIFAX, N. S., April 14 (INS)—Greenly Island, where the Bremen landed, is a high barren piece of rock [illegible] a mile long, and about seven miles south of [illegible]

[illegible] island rises 80 feet above the sea. It is moss[illegible] without other vegetation, and has not a single tree. It is formed somewhat like the back of a camel, [illegible] large humps, and it is between these that the Bremen rests.

The island, about a square mile in area, has a winter population of 14, who act as keepers of a large fishing station operated during the summer months by a Newfoundland concern and equipped with plenty of provisions.

Gen. Brown Flies to Capital

[illegible] Brown will attend a conference of the classification board, of which he is a member.

BREMEN SISTER SHIP TO STAY IN NEW YORK

Mitchel Field, N. Y., April 14 (AP)—The Junkers F13, sister plane of the Bremen [illegible] to Greenly Island [illegible] it was decided [illegible] at New York the arrival of the transatlantic fliers.

[illegible]

The active cooperation of the Canadian government in sending a steamer to the lonely island [illegible] projected flight to Washington to consult government officials. The plane was returned to its Curtiss Field hangar.

NORTH GERMAN LLOYD CONGRATULATES FLIERS

Berlin, April 14 (INS)—The North German Lloyd line transmitted the following message of congratulation to the crew of the Bremen [illegible] International News Service:

"Heartiest congratulations for a hard fought victory. All America will appreciate the transmission of German greetings. [illegible] the Bremen as proof that [illegible] inspires us. German [illegible] power and German courage will tackle the most difficult tasks.

"May this flight from continent to continent (which was made with the active participation of a comrade of Irish blood) lead towards mutual understanding, which is a goal close to our hearts."

IRELAND BEST STARTING POINT, SAYS STERLING

Dublin, Irish Free State, April 14 (AP)—Frederick A. Sterling, American Minister to the Irish Free State expressed [illegible]

EX-KAISER PRAISES AIR VIKINGS FOR OCEAN HOP

Doorn, Holland, April 14 (AP)—[illegible]

Hindenburg Cables Congratulations to "Bold Fliers"

Berlin, April 14 (AP)—President von Hindenburg today cabled congratulations for the Bremen fliers. The message read: "Hearty congratulations to the bold ocean fliers on their fine success."

Chancellor Marx, Foreign Minister Stresemann and Minister of Communications Koch also cabled felicitations. Chancellor Marx emphasized that the fliers were symbols of good will from Germany to the American people.

Then Rasche, German aviatrix, said:

"It's a wonderful feat even if they didn't reach New York. I'm so happy they're safe and sound."

Fitzmaurice's Wife Thanks God on Hearing News

Dublin, April 14—"God answered my prayers," almost whispered Mrs. James C. Fitzmaurice when she was informed that her husband and the other fliers were safe on Greenly Island.

"Thank God, thank God," she repeated, wiping away the tears that raced down her cheeks, tears of happiness and relief.

"They must have been far off their course," she went on more calmly after she had recovered her composure. "I saw a map with their scheduled route laid out before they left and they had planned to be over Newfoundland at ten in the morning."

HUB FRIEND OF 'FITZ' KNEW HE'D FLY IT

One of the happiest persons in Boston today as a result of the successful flight of the German plane Bremen and its crew was Mrs. Peggy O'Connor of 1746 Commonwealth ave., Brighton. Mrs. O'Connor, who has been in this country seven years, was a neighbor of Col. Fitzmaurice, the Irish Free State pilot before the war.

"I am proud of Fitz," she said, "but it's only what I expected. He [illegible]

[illegible]

"MARVELOUS!" SAYS FIRST FLIER OF OCEAN

[illegible]

Bulletins

Cork, Irish Free State, April 14 (AP)—A brother officer of Commandant James Fitzmaurice, co-pilot of the Bremen, today announced he had received a message from the transatlantic flier, saying the plane was to be flown on to New York. The damage was slight, he said. The trip would be continued as soon as the fuel was replenished, and Fitzmaurice hoped to proceed on Monday.

London, April 14 (AP)—When informed of the safe crossing of the plane Bremen, Mrs. Walter Hinchliffe, whose husband disappeared with the Hon. Elsie Mackay on a similar attempt, said to the Associated Press today, "I am very pleased, indeed, that Capt. Koehl has done it. My husband always said he was a capable and experienced pilot."

Dublin, Irish Free State, April 14 (AP)—"I am the happiest and proudest woman in the world," Mrs. James Fitzmaurice said today when all doubts as to her husband's safety had been removed and the success of the Bremen's flight established.

[illegible]

ADVISES USING PLANE ON SKIS TO AID FLIERS

Montreal, Que., April 14 (AP)—[illegible]

[illegible]

"There are no stations at Point Amour, Port Saunders, Bonne Bay, and St. Anthony [illegible] repaired [illegible]

[illegible]

I have done four years of flying in the winter around Newfoundland [illegible]

FRENCH WORLD FLIERS ARRIVE BACK HOME

[illegible]

BERLIN PLANS BIG AIR JUBILEE FOR FLIERS

[illegible]

"Most Dangerous Spot" Near Where Bremen Landed

By a twist of fate, the Bremen landed at a point 50 miles away from the place termed the most dangerous tract encountered by the world fliers in September, 1924, records at the Army Base here showed today.

The world fliers landed at Icy Tickle, Indian Harbor, Labrador, and took off for Hawkes Bay, N. F. The flight took them through the Straits of Belle Isle.

Lieut. [illegible], the five lieutenants and one staff sergeant, cited the section as the most dangerous they had experienced.

NEWS OF FLIERS BROADCAST HERE

POINT AMOUR WIRELESS STATION

This is where the first news of the landing of the Bremen came by dog-sled over 20 miles of rough rock and ice from Greenly Island, Labrador. (The photo from Sir Wilfred Grenfell's collection was loaned by Lady Grenfell.)

EVERY day the American publishes two thrilling and interesting stories by authors of recognized standing. Here you can find the latest serial fiction published in generous installments each day.

Fiction Page

This Day in Our History

ONE of the saddest anniversaries in American history is this, the anniversary of the shooting of Abraham Lincoln. On April 14, 1865, while attending the theatre, Lincoln was shot by J. Wilkes Booth, one of the actors in the cast.

Why We Behave Like Human Beings

by DR. GEORGE A. DORSEY, Ph.D., LL.D.

Great Story on Life; Gripping as a Novel; Fascinating as a Movie

CHAPTER 53

PROBABLY ... setting examples of rational and intellectual living, and are they getting into the rising generation such an outlook on life, such a conception of the possibilities of life, and such a comprehension of the unlimited capacities for life that the next generation will inevitably live a broader, saner, sounder and more intellectual life than we are living?

AND by intellectual I do not mean "highbrow" stuff. I mean the kind of intelligence that distinguishes men from cats and cattle—what they think about, what occupies their gray matter. There is no inherent reason why the ... plowman and milkman should not be as intellectual as the ... editor, or school teacher. ... corn and milk furnish us more energy than poems, balance sheets and schools.

If ignorance is bliss, all right. But this country proceeds on the theory that ignorance is a defect, that education will cure it, and that the opposite of ignorance is intelligence, and that compulsory education makes for intelligence.

Are our teachers and parents ...

Good, Honest Character Is A Function of the Home

But does it? What has the boy or girl ... plug it up with facts ... Youth has the will, the energy, the impetus; give it raw meat and ... to cheer on. Give it a ... keep it in touch with ...

... and its body servant.

Deeds Have a Greater Influence Than Beliefs

By Fashion I do not mean the ... of government, ...

The fact that you hold a certain opinion or belief does not necessarily mean more than that you have inherited it from some simple-minded ancestor, and that in being handed down it has acquired sanctity—like a hair watch-chain.

What is vital ... that I ... as an honest human being ... The world knows what ... did. He lived his religion ... As I recall a famous conversation started by an inquiring soul who wished to know how he might be saved, he was told to do something to get in bed with humanity.

Copyright 1929 by George A. Dorsey

THE END

A night club queen her rival "Patty the Playful" has her troubles in the new Boston Evening American comic. Begins next Monday.

"You Said It, Marceline!"

By MARCELINE D'ALROY

IF YOU are a defenceless little girl, ... the moment to ... with a BAD MAN ... in his eye a determination to GET you there.

Some girls complain with reason, of what they call the beastliness of men ... ALSO, ...

Copyright, 1929, Premier Syndicate, Inc.

Advertisement

HAD TO WORK TOO HARD

Lydia E. Pinkham's Vegetable Compound Gave Her Strength

Mt. Carmel, Pa.—"After my second baby was born I ... work too ...

... Pinkham's Vegetable Compound and I ... a great deal better. I am much stronger and don't get so tired out when I wash or ... I highly recommend the Vegetable Compound. I am willing to answer letters."—MRS. GERTRUDE BUTTS, 414 S. Market St., Mt. Carmel, Pa.

Choosing a Husband

By BEATRICE FAIRFAX

GIRL IS THE ONE TO DECIDE WHICH MAN TO MARRY

By Beatrice Fairfax, An Authority on the Problems of Love and Marriage.

THE problem that faces "Four ... G..." ... which of two men ...

... pany with this man. He seemed a ... very much infatuated with me. ...

Martha Lee on Deep Fat Frying

T...

Almond and Vanilla Doughnuts—

Corn Fritters

French Fried Potatoes

MARTHA LEE.

Fashion Fads

It All Comes Out in the Wash

'Jerry'; A Thrilling Story of Mad Moonlight Kisses

By ELENORE MEHERIN

CHAPTER 65

WITH Jerry's first ...

"Are you Mr. ... ?"

"I'm the partner of Mr. ... I'm Lloyd ... and now in charge of ..."

Dr. Reed Discusses Diets for Nervous Children

By Chas. A. L. Reed, M. D., Former President of the American Medical Association

WE ...

About Correct Manners, by Mrs. Beeckman

... in such measure as their means permit; all expenses connected with the use of the church or hotel ballroom ... the decorations for the church, house or hotel ballroom; music in church and in home; wedding break ...

... the bride may ...

... THE right of the hostess is the proper place for the man guest of honor and the right of the ... is the proper place for the woman ...

Copyright, 1929, Premier Syndicate, Inc.

Copyright, 1929, King Features Synd., Inc.

Boston Evening American Pattern Coupon

Pattern No.______

Size______

Name______

Street______

City______

State______

Print CAREFULLY and mail (enclosing 12 cents—stamps or coin) to Boston Evening American Pattern Dept., Box 13, Times Plaza Station, Brooklyn, N. Y.

Boston American Church Page

Charch Airplane Camera's Eye Reveals Boston's Busy Centres For Religious Administration

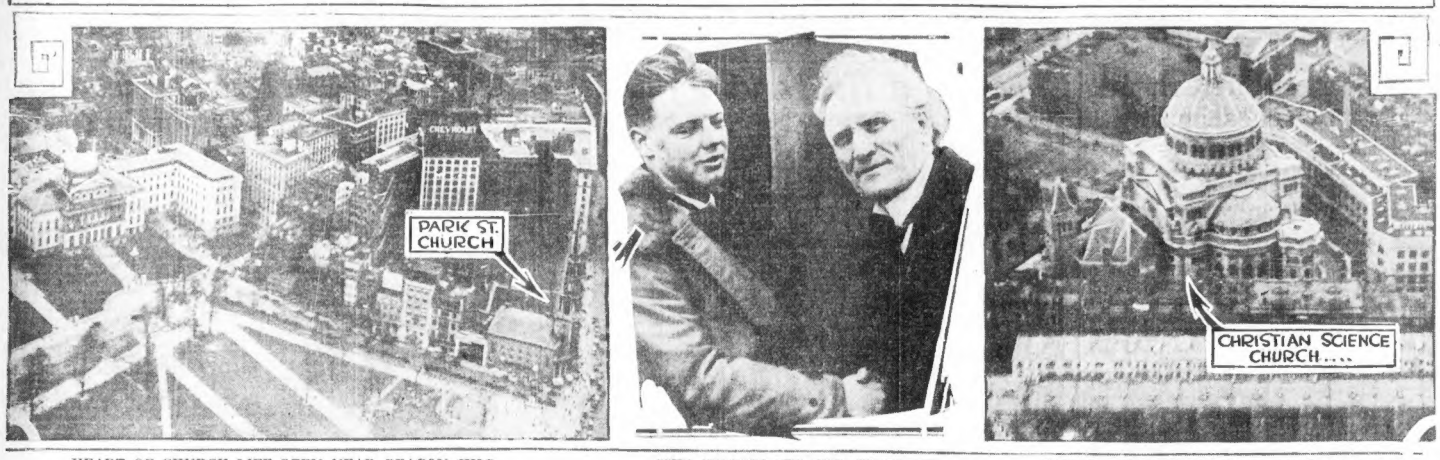

HEART OF CHURCH LIFE SEEN NEAR BEACON HILL
From the church aircraft, looking down upon the State House, the view revealed the center of religious activities. Boston has more such edifices than any city of its size, anywhere. Nearly all denominations are represented in headquarters located within easy reach of Beacon Hill.

"SKY PILOTS" SEE HUB FROM AIR
Ralph Wickford, 22-year-old flier, holding commission as "unlimited transport pilot," flew the church plane over Boston with Dr. Robert Watson as observer.

FAMOUS EDIFICE IN VISTA OVER BACK BAY
The celebrated "Mother Church" of Christian Science, located in the Back Bay, showed itself a wondrous architectural group when those on the church airplane looked down upon the city.

BUSY WEEK FOR THE BOSTON CHURCHES

Park St. Church and Ford Hall are preparing to house the largest Bible conference of local men's Bible classes ever held in Boston. The afternoon and evening of Tuesday, April 24, has been set aside for the sessions. Co-operating to make this conference a true success are the Greater Boston Federation of Churches, The Massachusetts Council for Religious Education, and The Boston Young Men's Christian Association. Prominent Bible students will come to Boston and join local authorities in discussing the "Great Book."

The Easter Pageant given by the young people of Trinity Church will be repeated tomorrow evening, following a brief talk by the Rev. Gardiner M. Day. Friends who wish to see the pageant satisfactorily should be in the church before 7:30. The Rev. Henry K. Sherrill will preach in the morning. A special sermon will be preached by the Rev. William E. Gardner to the Order of Rainbow Girls at 4 o'clock. The members are to assemble at the Public Library and march across to Trinity Church at 3:30.

Dr. Richard C. Cabot, professor of Social Ethics at Harvard University and of clinical medicine at the medical school, will speak tomorrow morning at the Community Church on "Religion and Health." This service at Symphony Hall, Huntington ave. and Massachusetts ave., begins at 10:45.

The novena day at the "Shrine of the Little Flower," St. Stephen's Church, North End, Boston, will be on Wednesday next week on account of Thursday being a holiday. The Rev. James L. Davey of St. Mary's Church, Charlestown, will be the preacher.

Services are at 12:20 noon, 5:30 p. m. and in the evening at 7:45. Dr. Davey will preach at the 5:30 and 7:45 services.

There is special bus service between the church and Union and Haymarket stations of the subway before and after all devotions.

On Saturday afternoon, April 21, in the Copley-Plaza Hotel, the bridge and whist for the Little Sisters of the Poor, Dudley st., Roxbury, will be held.

The committee is in charge of Mrs. William J. Desmond, assisted by Mrs. Frank Sullivan and Mrs. Henry Arnold, in charge of bridge, and Mrs. William Handschumacher in charge of progressive whist. The markers are in charge of Mrs. Winifred Lynch of Ashmont.

The proceeds will be used for the purchase of two statues to replace those destroyed.

Some real up-to-date matters will fair to occupy the attention of the next session of the Suffolk West Association of Congregational churches of Boston and vicinity, if the plans of the program committee, Rev. Herbert A. Jump, chairman, do not fall through. This session will take place next Tuesday, April 17, in the Waverley Church, Belmont. Rev. Charles A. Bidwell, pastor. When men like Charles Bodwell of the Watch and Ward Society, and Mrs. Fanny McMasters of the Florence Crittenton mission set forth some of the problems of public morals as they are meeting with them on the streets of Boston, the subject matter of the discussion is sure to be concrete. In the evening W. W. Jones, secretary of Symphony Manse, one of the most eloquent colored ministers in the country will discuss the race question. Then, too, Mr. Timmy Hsieh of the Chinese Christian Mission will speak on problem of China. In the evening the young people will have open forum.

Tomorrow evening Dr. Robert Watson of the First Presbyterian Church will begin a series of 10 sermons on "The Jew." April 15, "His Origin"; April 22, "His History"; April 29, "His Word Contribution"; May 6, "His Loyalty"; May 13, "His suffering"; May 20, "His Place in America"; June 3, "Our Debt to Him"; June 10, "His Debt to Us"; June 17, "What Can He Do for Us?"; June 24, "What Must We Do for Him?"

The Present Day Significance of the American Revolution" is the title of a talk to be given by Professor David S. Muzzey of Wellesley College at the Ethical Culture Society, Repertory Hall, 264 Huntington ave., tomorrow morning.

Joseph Spano, field secretary of the North American Civic League for Immigrants, will be the speaker at the monthly meeting of the Diocesan Church Service League on the afternoon of Wednesday April 18. The meeting will begin at 3 p. m. and will be held in the crypt of St. Paul's Cathedral. Mr. Spano's topic will be "The New Immigration."

A Patriots' Day service will be held at Old Tremont St. Methodist Episcopal Church this Sunday evening, April 15, at 7:30. The pastor, Rev. Lynn J. Radcliffe, will preach a sermon on the higher patriotism using as his theme "When Idealism Fails." Moving pictures illustrating "Shrines of American History" will be shown. Patriotic music will be sung and the service will be concluded with a flag benediction.

20 YEARS AGO

Fr. Michael J. Scanlan, rector of St. Rose parish, Chelsea, will speak tomorrow afternoon at 3 o'clock at the high school, Tudor st., on the spiritual growth of the city since the devastating fire twenty years ago. All of the local churches, Catholic, Protestant and Jewish, will be represented and a large gathering of Chelsea citizens is expected.

DR. WATSON A 'SKY PILOT' ABOVE BOSTON

Dr. Robert Watson, president of the Massachusetts Federation of Churches and minister of the First Presbyterian Church of Boston, Wednesday last became a "sky pilot" in a double sense. For an hour he wrote about in the clouds, or close under them flying with the ease and assurance of a winged spirit viewing the habitation of men from on high.

From church to church Dr. Watson guided his coming aerial chauffeur, the youngest in the service, Ralph Wickford, 22, of the Boston Airport Corporation, East Boston, while another young man, W. W. Jones took photographs of Boston's famous houses of worship. With Dr. Watson also was the editor of the church page of the Boston Evening American, John Pratt Whitman.

The trio were the guests of the airport company, and although the trip into the heavens was the first ever taken by Dr. Watson, he sat smiling with ill-concealed pleasure to have an angel eye view of the city in which he has taken such an important part since he came to his present charge five years ago.

To the Dr. and great metropolis for the time being took on the appearance of a tiny village and he viewed as Gulliver might his fellow citizens on their ways about their tiny streets mapped in their little business.

Dr. Watson found the churches of Boston very different in appearance from anything he had seen before, towering spires were but spear points while the Gothic architecture flattened out into octagonal roof plines, except in such cases as Trinity church and the Cathedral of the Holy Cross, which appeared like crosses evenly laid upon the earth. Far far beneath him Dr. Watson picked out a tiny speck on the sidewalk in front of his church door, and identified it as the Rev. George A. Butters, his assistant, busily engaged in some errand or other, and recalled that he would have been a splinter from the doctor's thumb.

Twice the sky pilot circled above Park Street Church where a workman was seen clinging to the steeple in some sort of petty repairing. So near the roof in his study Dr. A. Z. Conrad sat deep in his books thus dreaming that one of the Congregational friends was considering his behalfed from the very skies.

In his Gabriel visit over the Hub, Dr. Watson demonstrated his camouflage by directing his aerial helmsman to hover for a moment over the Christian Science Mother Church and again above Temple Israel on Commonwealth ave., from where Rabbi Harry Levi often fills the New England Sabbath distances with his morning sermon. The doctor saw to it that a fine panorama was taken at the Second Unitarian Church, Audubon circle.

The Church of Boston, Unitarian, was also captured, but under the impression it was the First Baptist. The sky pilot then directed the young Wickford to the corner of Columbus and Berkeley sts., where the doctor's own church stands, and from there it was but a short run to the Central of the Holy Cross on Washington and Union Park sts. A circle was made and the plane sipped through the supper regions over the Charles river and was soon above Harvard College with the contemplative person of his term at Appleton Chapel and Memorial Hall. The rarified interior atmosphere over Harvard College gave added speed to the little plane, but the sky pilot was heard to give his first sigh as he watched the microscopic scholastic midgets moving slowly from one hive or mound to another.

From Harvard the course was set southward over Dorchester, Atlantic, Wollaston and Quincy with a gentle speed and with 10 or 15 miles added by a strong northeast breeze. Photographer Jones tilted his camera at the new Atlantic Methodist Church, where the Rev. Vaughan Shedd ministers to a growing flock. The next minute placed the doctor directly over the new Belgian Congregational Church with the scaffolding still surrounding its beautiful Gothic tower. The congregation had moved into this church the evening before with a formal procession from the old to the new church. Directly below him Dr. Watson saw the gold dome of the First Parish Church, known as the "Church of the Presidents," because two presidents lie in its crypt. The homeward journey began over the famous Quincy granite quarries, and the pilot looked down into earth workholes two and three hundred feet deep. The quarry, out of which the granite for Bunker Hill Monument was quarried, is fully that deep. The plane soared over the spot where America's first railroad was built, in the days when men prophesied that the steam train would never succeed as a mode of transportation.

The sky pilot found riding in a Stinson biplane with closed cabin, propelled by a Wright Whirlwind motor—the same kind Col. Lindbergh uses—as comfortable and smooth as any automobile on a newly-laid boulevard. Before returning to the airport, the Old North Church was snapped, as the sky-scraping biplane soared down, far down on the tower where once hung the lanterns for Paul Revere.

After almost an hour of "thrills above "The Athens of America," Dr. Robert Watson, honored head of an organization which numbers more than 2000 Protestant churches, stepped from his seat in the plane with a smile of satisfaction and shook his young pilot heartily by the hand. "Wonderful," was about all he said, and again placed his feet on "terra verra," as an old woman once remarked.

The City From Above

Editorial Written by Dr. Robert Watson After Spending an Hour "Sky-Piloting" Above Boston

"God made the country, man made the city, and the devil made the town," is the most odious of all comparisons. Each is bad or good according to the people who live there. The record tells us that the country soon became contaminated and man had to move. We have found the country both bad and good; the same is true of the town. The worst place we ever lived in was a small town. The most practically good place we ever lived was a small town. In the former, the church did not count; in the latter, it was the center around which the life of the town and neighboring country revolved.

A city is to become the final glory of God. It takes both God and man to produce such a city. The city captivates our imagination because we love folks and we greatly sympathize with the urge which drives youth to the great centers.

We always think of God looking down upon the city with tenderest interest. Our own hearts were stirred to the depths this week when we viewed our metropolitan center from an aeroplane. We saw all, but, naturally, we looked for the churches as the city's lighthouses. They appeared well-located and there was a unity in our sight of them that made us feel that God must be well pleased with them. We felt assured that they all are living and striving for the physical and intellectual, the moral and spiritual betterment of the whole center through every person they touch. Doubtless, it is easier to think of this unity of effort and purpose when in the air than on the earth.

We recommend that anyone who has, or is developing the spirit of contention rather than co-operation, to take a trip up and see things as from God's point of view. Not only is this good for "sky pilots" and church workers, but for artisans and authors, bakers and bankers, publishers and politicians—yea, all classes and conditions of men and women who compose a community and should live together for the good of all in the bonds of peace, purity, and love.

Our Lord wept with bitter lamentations over Jerusalem because it was full of contention, hatred and strife. Even the temple had become a "den of thieves" instead of the Father's House. "God is a spirit and they that worship Him must worship Him in spirit and in truth." Such worship guarantees sympathetic co-operation with all who seek the welfare of all in building a city, four square, a dwelling-place fit for men, and, therefore, the delightful home of God.

MINISTERS WILL FIGHT LOCAL EVILS

Serious social and moral conditions existing in the South End of Boston were revealed last Wednesday evening at a meeting of the newly organized South End Ministerial Association that met in the Tremont St. Methodist Church.

The Rev. Herbert A. Jump, of Union Congregational Church, Columbus ave., in an address before the first union laymen's meeting, held immediately following the minister's business session, described a locality where he said evidence shows a nefarious drug peddler's market. He told of liquor raids taking place in view of church windows, and a deplorable state of low morals existing in some lodging houses where tragedies in the lives of young girls and boys may be frequently found.

FOR BETTER POLITICS.

Dr. Robert Watson, president of the association, and minister of the First Presbyterian Church, followed the Rev. Mr. Jump, with a call for what he was pleased to term "clean politics" for the district. He urged voters to arouse themselves and elect wholesome, honest, and fearless officials. Dr. Watson, who has just returned from a trip abroad, while admitting he often grumbles at the kind of representation we get in America, expressed the wholehearted belief that we in this country should be eternally grateful that we live in the finest of all lands.

METHODISTS TURN TOWARD WORCESTER

An event of considerable importance will take place this coming week beginning Tuesday when the New England Methodist Episcopal conference will open its annual session in Worcester, Mass. Several important leaders in Methodism both local and otherwise will be heard on many phases of church and mission work. The conference opens Tuesday evening, 7:30, with an address by Bishop Ivey G. Michael J. O'Hara of Worcester, and a response will be made by Bishop William F. Anderson. There will follow an address by the secretary, Dr. Edward D. Kolseett of the Board of Missions.

Sessions will be held every day until Monday noon April 23. President Daniel L. Marsh of Boston University will appear on the program twice. His public conference sermon is to be preached by J. Franklin Knotts, 2:30 on Wednesday, and in the evening of the same day Bishop Lauress J. Birney, D. D., will speak on China. Thursday evening is looked forward to with special interest when Bishop Fisher of India is to address the Epworth League. Friday evening brings a double attraction with President Marsh and President Mary E. Woolley of Holyoke, both speaking.

On Saturday two women will be heard, Mrs. Welthy Honsinger Fisher of India and Miss Alma Mathews, who takes for her topic "Forty years on Ellis Island." Bishop Edgar Blake preaches Sunday evening, and the conference closes Monday noon with the reading of the appointments by Bishop W. F. Anderson, when many a minister will learn his fate for the following year.

TONIGHT WLOE

"Who Is My Neighbor?" Message for Quiet Half-Hour by Charles Frederick Weller of League of Neighbors. Songs to be sung by Gladys Marion Binns, composed and set to music by Josephine Truax Searle, whose picture is shown.

CIRCLED GLOBE

George W. Coleman has returned from his trip around the world, and will tell all about it to the Ford Hall folks Tuesday evening. He will preside at Ford Hall Forum tomorrow evening.

WELCOMING G. W. COLEMAN BACK HOME

The return of George W. Coleman, "Father of Forums," from a trip around the world is the important news for the Ford Hall folks of Beacon Hill. Mr. Coleman arrived in Boston yesterday from New York, where he landed the day before from the last lap of his journey, which took him through the Panama Canal and up the Florida coast. His travels led him through southern rather than northern Europe, and he is prepared to tell of many peoples and of a glorious rest.

An enthusiastic welcome has been prepared by the "folks," to take place next Tuesday evening in Kingsley and Ford Halls, where good things to eat and bright talks to say are already upon the menu for the physical and mental appetites of hundreds who have secured coveted tickets.

The toastmaster will be Dr. Robert Shuler Holmes of Dayton, Beach, Fla., who is coming up as a representative of the Florida Forums just for this occasion.

His Excellency Governor Fuller will bring the greetings of the Commonwealth. United States Senator David I. Walsh is coming up from Washington for this event. Mr. Coleman will deliver the main address.

Among those who will extend the glad hand and welcoming words to the returned prodigal will be Bishop William F. Anderson, Mrs. Jennie Loitman Barron, Lamington Bullard, Henry T. Claus, Fr. Jones I. Corrigan, Comtesse Cullen, Edward A. Filene, Richard Hale, Rabbi Harry Levi, Edward D. Mead.

Tomorrow evening will bring to an end the 20th season of the forum with two notable speakers to give a snapper to one of the most successful winters known to the organization. Dr. Henry Goddard Leach, editor of The Forum magazine, who will speak on "Are We Americans Intolerant?" and the Rev. E. Tallmadge Root, executive secretary of the Massachusetts Federation of Churches, who will take for his topic "What Are the Real Heretics?"

SENATOR SAM G. BRATTON TO ADDRESS LOCAL K. C.

The annual dinner of the Massachusetts Knights of Columbus will be held next Thursday, April 19, at the Copley-Plaza hotel.

For several years this dinner has been one of the chief observances of Patriots' day in this city and annually brings together the most representative gathering of its officials and members from all sections of the State. Judging from the demand for reservations it is expected that the attendance this year will exceed any other, and it is expected that there will be at least 1000 present.

The speakers will be U. S. Senator Sam G. Bratton of New Mexico, Supreme Knight Martin H. Carmody of Grand Rapids, Mich.; Governor Fuller, Mayor Nichols and Graham McNamee the well-known radio announcer. State Deputy John E. Swift, who is a supreme director of the order, will preside

BOSTON YOUNG PEOPLE TO DISCUSS

The youth of Greater Boston are to be set to work on the most difficult of all tasks next week—"thinking." A Greater Boston youth conference to be held next Saturday at the Mt. Vernon St. Church is for the purpose of "corporate thinking on difficult youth problems." The keynote address will be by Dr. Sherwood Eddy, and at the evening session Dr Sidney A Weston and Dr. Edward Allen, Jr., will speak. There will be other leading authorities on matters pertaining to youth and a large attendance is expected. Youth organizations from all parts of the city will send delegates, carefully selecting those young people especially interested in the purposes of the conference.

WOMEN FROM N. E. STATES CONFER ON CHURCH NEEDS

An outstanding address made yesterday before the Council of Federations of Women's Church Societies at the rooms of the Twentieth Century Club was by Mrs. Lucius Thayer of Portsmouth, N. H., on "Christianizing Public Opinion."

NO SUPERSTITION AMONG RURAL MINISTERS

A Friday the Thirteenth conference took place at Amherst yesterday by rural pastors of the Commonwealth, who came together to discuss many problems confronting the country minister.

CHRISTIAN SCIENCE

THE FIRST CHURCH OF CHRIST, SCIENTIST —
The Mother Church, Falmouth, Norway and St. Paul Sts., Boston, Mass. Sunday services at 10:45 A. M. and 7:30 P. M. Subject of lesson-sermon, "Doctrine of Atonement." Sunday School 10:45 A. M. Testimonial meeting every Wednesday evening at 7:30.

UNITARIAN

BULFINCH PLACE CHURCH
The Liberal Church of the West End
Rev. C. W. Jones, Pastor
Sunday Church Service 3:15 P. M.
"RELIGION WITHOUT REVELATION"
Miss Beatrice Phinney, Harpist

BAPTIST

FIRST BAPTIST CHURCH
Comm. Ave. and Clarendon St.
Rev. Harold Major, D. D., Pastor
Sunday Services 10:30 A. M. and 7:00 P. M.

Smartest of New Comic Strips—'Patty the Playful' Begins in Monday's American

SKIPPY — On the Black Keys — By Percy Crosby

SKIPPY, DON'T PLAY ON THAT PIANO.
MOTHER'S VOICE.
NORA, JUST CLEANED IT THIS MORNING AND YOU'LL ONLY GET IT DIRTY.
MOTHER.
DON'T WORRY, MA, I WON'T DIRTY IT 'CAUSE I'M PLAYIN ON THE BLACK KEYS.
Copyright, 1928, Percy L. Crosby, Central Press Assn., Inc.

GOOD TIME GUY — The One Thing — By Frank Smiley

YESTERDAY I WAS JUST NOBODY WITH A HAT ON --- TODAY I'M A BIG THEATRICAL MAGNATE! IT'S ALL DUE TO BABE LA BELLE --- IF MINN HADN'T BEEN SO CRUEL TO HER, I PROBABLY WOULDN'T HAVE BOUGHT THE SHOW!
NOW, FOLKS, AS NEW OWNER OF THIS SHOW, I NEED YOUR HELP AND ADVICE --- WHAT IS THE ONE BIG THING NECESSARY TO MAKE OUR COMPANY HAPPY, SUCCESSFUL, AND PROSPEROUS?
SAL-A-RY !!!
FRANK SMILEY "Well, Cummins"
Copyright, 1928, by Metropolitan Newspaper Service

FILLUM FABLES — Fitch's Story — By Chester Gould

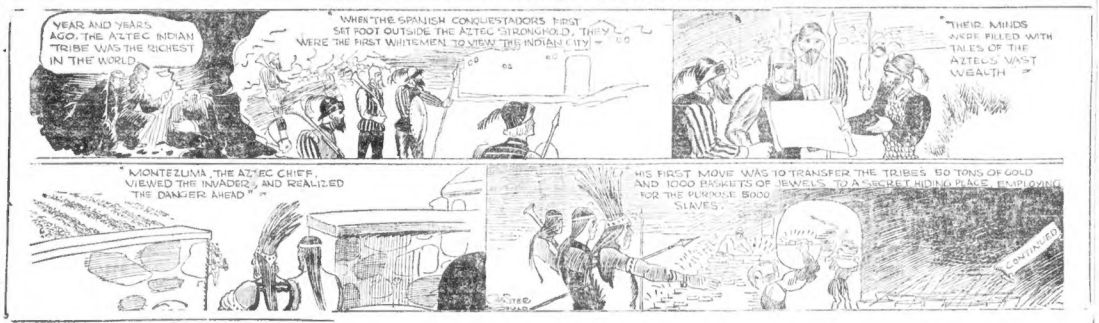
YEAR AND YEARS AGO, THE AZTEC INDIAN TRIBE WAS THE RICHEST IN THE WORLD.
WHEN THE SPANISH CONQUISTADORS FIRST SET FOOT OUTSIDE THE AZTEC STRONGHOLD, THEY WERE THE FIRST WHITEMEN TO VIEW THE INDIAN CITY.
THEIR MINDS WERE FILLED WITH TALES OF THE AZTECS VAST WEALTH.
MONTEZUMA, THE AZTEC CHIEF, VIEWED THE INVADERS AND REALIZED THE DANGER AHEAD.
HIS FIRST MOVE WAS TO TRANSFER THE TRIBES 50 TONS OF GOLD AND 1000 BASKETS OF JEWELS, TO A SECRET HIDING PLACE, EMPLOYING FOR THE PURPOSE 5000 SLAVES.
CONTINUED

LITTLE ANNIE ROONEY — Annie Just Can't Forget Uncle Bob — By Verd

I CAN'T STAND IT NO LONGER! I'M GONNA PHONE LUCILLE AN' TELL HER I'M COMIN' T'GIT ANNIE. I'M TOO UNHAPPY WITHOUT HER.
YES, THIS IS LUCILLE. WHO? OH, YES. NO! NO! ABSOLUTELY NOT! YOU MUSTN'T, BOB! I SAID NO!
IT'S MY UNCLE BOB! I WANNA TALK TO HIM!
NO DEAR, YOU CAN'T TALK WITH HIM. YOU'RE MY LITTLE GIRL NOW AND YOU MUST FORGET YOUR UNCLE BOB!
I CAN'T FORGET HIM! I WANNA TALK TO HIM!
I-I'M GOIN' TRUN AWAY— BACK TO MY UNCLE BOB!
VERD

POLLY AND HER PALS — In the Natural for Paw — By Cliff Sterrett

PLOP!
LAY OFFA THAT WIG PLAGUE TAKE YE!
HEY PAW—
COME HERE QUICK! AUNT MINNIE'S DYIN T'SEE YOU IN YER NEW WIG!
AUNT MINNIE LL HAFTA SEE ME AW NATURAL ER NUTHIN! THANKS TO KITTY ME AN THAT WIG IS QUITS!
CLIFF STERRETT

COOK-COOS by Ted Cook

©1928 LOS ANGELES EXAMINER. Reg. U.S. Pat. Off.

STRANGE INTERLUDE

Heigh-ho! Now what merry quip shall we dash off under this picture? Well . . . well . . . well. Let's see, now. It is nominated in the bond that the right-hand corner of this subdivision be devoted to what we call one of these here, now, half-tone funnies. Heh, heh, heh! What shall it be? How about a twister? Or a schmoozle? Whimsies are divine. Why not just a sort of low, broad thwack? But really, old thing, it becomes harder every day to do bladder thwacks. Of course, one can always fall back on Frisby. But he is getting tiresome. And it is time to go to the dentist. "Shoot run this bilge and then go over and get me some aspirin".

Of all the lous
The worst is he
Who says: "I'm sure
I fail to see
Why you should want that $100 dress when you can get one that looks practically just as good for $16.98."

—MARY ASSE

Now, everybody concentrate and show acted in a letter to your favorite radio station telling what's wrong in this picture—

(Classified Ad)

HEALTH institute, Battle Creek treatments; large practice; must sell on account of ill health; located in Bay City; only one in county; sell or trade for clear property. Box 113778.

* * *

"We have a new clerk," postcards an official of the Union Ice Company, "who must be Moronia's boy friend. He thinks they ship ice boxes in refrigerator cars."

* * *

BULLETIN

Washington (UP)—Prohibition is here to stay and Americans are becoming acclimated to drinking beverages without an alcoholic kick, Prohibition Commissioner Doran said on the eighth anniversary of national prohibition.

* * *

EMBARRASSING MOMENTS

Sir—

After inviting a lady to lunch the other day I discovered that I had but 50 cents in my pocket. Noticing a restaurant which had a sign in the window: "LADIES INVITED," I thought here is my chance. So we went in and had lunch. Imagine my embarrassment when they wanted to charge for my companion, too!

Carnegie Doakes.

* * *

Snappy comebacks, 1900:
"Close the fence in out."
"Flunk not whose cornfield you are stepping on."
"Flit a note."
"Shoo a fly."

* * *

And Hunt and Tellam are in the shoe business at Anaheim, Calif.

* * *

A gold digger is a gal with an undeveloped sense of touch.

* * *

FAMOUS LAST WORDS
How about a rest—with pay?

Daily CrossWord Puzzle "An Education In Miniature"

Herewith is the solution to yesterday's puzzle

B	R	A	D		C	A	P	E		C	O	B	S	
E	V	E	L		P	E	W		C	A	M	E	L	
E	V	E	R		R	E	N	E	W		R	I	V	E
D	E	R	I	V	E	D		R	I	V	E	T	E	D
	L		O		D	A	D		P		E		E	
S	E	P	A	R	A	T	U	R	E	N	E	S	S	
S	T	I	R		T	E	N	O	N		S	A	L	T
S	I	N		H	A	N	D	L	E	D		T	E	E
U	S	E	D		C	O	R	D		W	A	R		R
S	E	P	T	I	C		T	O	N	I	C		T	I
P	L	A	I	N	L	Y		C	A	N	T	E	E	N
R	A	I	N		Y	E	A	R	N		L	A	N	E
A	N	T	E	R	O	O	M		G	A	B	L	E	S
M	E	S	S		B	R	E	W		S	T	E	E	S

Copyright, 1928, King Features Syndicate, Inc.

HORIZONTAL.

1—rug
4—summit
7—kind of joint
11—peerage
13—cloudy mass
15—highest male voice range
17—frog
18—not at any time
20—slow down
24—holding
26—yeast
27—suffix meaning like
29—maiden deceived by Zeus in form of a swan
30—female name
32—small child
34—character defeats miners in game
35—phlox
36—mend
37—carry
39—ireland
41—symbol for tellurium
42—Brazilian rubber center
43—guild
45—give confidence
47—leaf of the calyx of a flower
49—a Biblical character
51—knit fabric
53—uncle of the inner ear
55—unaccented syllable
56—fit
57—a color
58—look at

VERTICAL.

1—pithy saying
2—an ill fit
3—erred
4—upon
5—frolic
6—making "through"
7—holy
8—happy
9—symbol for "sodium"
10—darts
12—now
14—made
16—fail to follow suit in cards
19—discourteous
21—god of war
22—sublease
23—nocturnal flying mammal
25—Hindu princess
28—rosters
30—in drama, sayings only meant for the audience
31—wide-mouthed water pitcher
33—butting rocks
35—periods of time
38—teases
40—Himalayan country
42—panels of glass
43—jump
44—prices
46—inhabit
48—moving point
50—possessive female pronoun
52—born
53—South America (abbr.)
54—prefix meaning "apart"

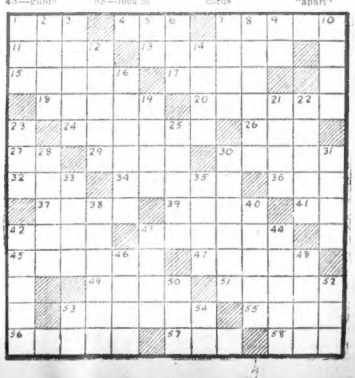

Flight Has Parallel in Leif's Historic Voyage

Dublin, Irish Free State, April 14 (AP)—There is historical parallel for the German-Irish personnel of the trip of the Bremen, the first to span the Atlantic from east to west by air.

In 1000 A.D., two Irishmen and an Icelander with a German foster-father figured in the first discovery and first colonization attempt on the mainland of North America. Now one Irishman and two Germans have made the first discovery of America by direct airplane flight from Europe.

Seamus MacCall, a young Irish historian and archeologist, told the Associated Press the story of Ireland's part in the first discovery of the mainland. It happened when Leif Ericsson, "Leif the Lucky," was blown far from his course on his second voyage to Greenland and eventually reached the North American continent.

Ericsson had first visited the Hebrides and the Irish coast and had in his crew two Irishmen. Little is known about them except that they were very fleet of foot. These Irishmen went to Greenland with Ericsson.

A few years later they joined Thorfinn Karlefni, an Icelander who had a German foster-father, and were the fleet-footed Gaels recorded in books as having been put ashore to spy out the land when Karlefni established his short-lived colony in Vinland," near what is now Cape Breton.

'ICEBOX BANDIT' CAR REVEALS GUN SHELLS

Worcester, April 14 (AP)—Three empty shells from a 32 calibre automatic pistol have been found in the Springfield "icebox" bandits' death automobile, police announced today. They were found while garage men were overhauling the car yesterday and the garage was taken to indicate the shots that killed State Trooper Irving H. Nelson in Pomfret, Conn., Friday of last week, were fired from the rear of the car.

The automobile has been in the possession of its rightful owner, Francis C. Higgins of Worcester for only a few days. It was stolen from him and used in holdups in Springfield and later abandoned in Dudley after the fatal shooting.

A slug was also found in the gas tank and this apparently was one of Officer Raymond G. Gallagher's shots when the Springfield patrolman was in a gun battle with the bandits.

PADDLES CANOE FROM NEW YORK TO MISSISSIPPI

Greenwood, Miss., April 14 (AP)—Stevens Hoskins, who started his canoe near the headwaters of the Allegheny river in southern New York State last February, arrived here today. He paddled down the Ohio river to Cairo, Ill., down the Mississippi to Friar Point, Miss., and then, after hiking to Moon lake, continued his water trip through Yazoo river down the Gulf Yazoo Tallahatchie and Yazoo rivers to Greenwood.

PROMINENT BRITISH PEER TO WED LONDON ACTRESS

London, April 14 (AP)—Announcement was made today that the Honorable David Tennant, younger son of Lord Glenconner and a nephew of Margot Asquith, Countess of Oxford and Asquith, will soon be married to Hermione Baddeley, 21, actress. Miss Baddeley made her first appearance on the stage in 1914 and has appeared in various London productions since.

SATURDAY STOCK SALES RECORD IS SHATTERED

Week-end Wall Street trading saw stocks generally higher. General Motors was a sensation. It started off with the sale of a block of 10,000 shares at the "spread price" of $194-$193, off 4% to 5%. It then rose quickly. Liggett & Myers rose $3 a share, while gains of $1 or more were registered in Curtiss Aero and Continental Can. Trading was active. Sales for the day totalled 2,382,900 shares, shattering week-end high marks.

MOTORS IN BIG FINAL RALLY UP $3

General Motors staged a big final rally in Wall Street trading today. A block of 25,000 shares changed hands, and the final figure of $194 showed the issue up nearly $3 from the day's low.

General Motors began the day with a drop of $3 a share from the previous close, but in the first 30 minutes rallied to above $196 after selling below $193.

U. S. Steel, General Electric, New York Central, Radio, Montgomery Ward and Consolidated Gas in the first hour sold off $1 to $4, but most leaders were pushed forward by the bulls.

The closing was rather heavy, but losses in Friday's favorites were small compared to the week's skyrocketing advances. The ticker ran nearly an hour overtime.

WORCESTER MAN SAVED FROM SUICIDE BY ARREST

Cincinnati, O., April 14 (AP)—His arrest on a charge of carrying concealed weapons saved James Keating, 29, of Worcester, Mass., from taking his own life here last night, he told police today.

Despondent over failure to obtain work, Keating went to a hotel where he wrote a suicide note and left, determined to kill himself. Keating said he had been a federal auditor in Washington, had been employed by a private concern in San Diego, Cal., had had served in the World War. He said he suffered reverses as a result of a nervous breakdown and malaria. Coming to Cincinnati he got work as a taxicab driver for a few days, but last night found himself again out of work.

OPENS NATIONAL G. O. P. CLUB FIGHT ON DRY LAW

New York, April 14 (AP)—A minority of the national affairs committee of the National Republican club declares a committee resolution urging the national convention to adopt a plank favoring repeal of the eighteenth amendment is contrary to the club charter. The resolution will come before the club for action next Tuesday night.

"No well informed person believes repeal is possible, the minority report says, "because 38 states had prohibition by state statute before it was put into the federal constitution."

State Street Notes

NEW England Equity Corporation declared regular quarterly dividend of 50 cents a share on common stock, payable May 1.

INTERNATIONAL Cement Corporation announces production of Portland Cement, which produces concrete ready to use in 24 hours.

NEW YORK STOCKS

	April 14 High	April 14 Low	April 13 Close
Adv Rumely...	22¾	22¼	22½
Ahumada L...	4¼	4¼	4¼
Air Reduction	63½	63	63
Ajax Rubber	10¾	10⅜	10⅝
All Ch & Dye	166½	163½	166
Allied Chemical	137¾	135½	135⅝
Amerada	33½	33¼	33¼
Am Ag Chem	20	20	20
Am Ch of 7%	99¾	99¾	99¾
Am Bk Note	101¾	99⅞	99⅞
Am Bosch M.	26¾	25¾	26
Am Brn Boy	14¼	14¼	14¼
Am Can	87	85⅝	85⅞
Am Car & Fy	106	106	106
Am Chicle	82⅝	82⅛	82⅝
Am Drug Syn	14¼	13⅝	14
Am Express	183⅝	183	183
Am Hide	26	25½	25½
Am Sumatra	35⅝	35⅜	35⅝
Am Tel & Tel	182	181¾	181¾
Am Tob B	174¾	172¾	173¾
Am Wat W	59¾	59	59⅜
Am Woolen	22½	21⅝	22
Am Wool pf	93	93	93
Am Zinc	27⅞	26	26
Anaconda	69⅞	68¾	68¾
Archer Dan	64	63	64
Armour Ill A	14⅛	14⅛	14¼
Armour Ill B	9⅛	9	9⅛
Arnold Const	48¾	48	48
Asso Dry Gds	47	46¼	47
Atch T & S F	192⅝	191⅝	192¼
Atlantic Ct L	183	182	183
Atl Gulf & WI	43⅝	42½	42⅝
Au Refining	124	122⅝	123¾
Auburn Auto	66	66	66
Am Ice	38⅜	37⅝	37⅞
Am Intl Corp	94⅜	93¾	93⅞
Am Power & L	65	64¼	64¾
Am Linseed	100⅝	98⅝	100⅜
A Linseed pf	102¾	102½	102½
Am Locomo	108	106	108
Am M&Fy	157⅜	157⅜	158
Am Metal	46	45¾	46
Am Pow & Li	79	78¾	79
Am Radiator	150	149½	149½
Am Republics	37	36¾	37
Am Safety R	64⅝	64⅛	64⅞
Am Smeltg	190	188	188
Am Steel Fdy	64¾	64¼	64¼
Am Sugar	70¼	70¼	70¼
Balt & Ohio	117⅛	116½	117
Barnsdall Cl	24¾	23¾	23¾
Beechnut	79	78	79
Beth Steel	69⅝	68¾	67¾
Booth Fy Co	67⅝	66¾	66¾
B & M	80	80	80
Briggs Mfg	31⅝	30	30
Bklyn Edison	273	271	271
Bklyi Man Ry	73¾	72¾	72¾
Bklyn Un Gas	159	155½	157
Brunswk Balke	23¾	23¼	23¼
Brunswick T.	18⅝	18⅜	18⅜
Bun Asml	71¾	71	71½
Burroughs	67⅞	67⅜	67
Butte Copper	7	6⅞	7
Butte & Sup.	10⅝	10⅜	11¼
Buyers Cl A	30¾	30¾	30¾
Butterick	60¼	59	59½
Byers	102⅞	100¼	102⅜
Calif Packing	77	75¾	77
Cal Hecla	21¾	21⅝	21¾
Can Dry Gin	20¾	19¾	19¾
Can Pacific	211⅜	207¾	210½
Case Threshi	290	290	290
Cent Aguirre	21⅝	21⅜	21⅜
Cert-Teed Prod	61⅞	60½	60⅝
Chand Cley pf	88	88	88
Chesa & Ohio	198½	198¼	198¾
Ches Corp	76	76	76½
Chi Mil & St P	14¾	14¼	14¼
Chi & E Ill pf	70	70	70
Chi M & St P	33⅞	33⅞	34¼
Chi R I & Pac	44¼	43¾	44¼
Chi & N W	86	86	86½
Chi Pneu Tool	134	134	134
Chi R I & P	44¼	43¾	44¼
Childs Co	41¾	41¼	41½
Chile Copper	44	42¾	42¾
Chrysler	44¾	43¾	43¾
Cluett P	102⅞	101	101
City Stores B	88	88	89½
Coca Cola	215	214	214
Colline & A	95⅜	93⅞	93⅞
Colo Fuel & I	76¾	76¼	78
Colum Graph	66⅜	65⅞	66⅛
Col Gas & E	103	101¼	102¾
Com Power	77½	76¾	77½
Comwlth Sou	173	172	173
Congoleum	27½	27¼	27¼
Consol Cigar	90	89¾	90
Consol Gas	153¾	151¾	153¾
Congres Cigar	80	79	79½
Container A	27½	27	27
Container B	27¾	27¼	27¼
Con Textiles	4¼	4¼	4¼
Cont Bakery A	29¾	29¾	29¾
Cont Bakery B	11	11	11
Cont Bak pf	79	78½	79
Cont Can	114	111	114
Cont Insur	49¾	49¼	49¾
Cont Motors	13	12½	12½
Corn Prod	82⅝	81	82½
Cosden Oil	23¾	23¼	23¼
Crucible Steel	90¼	89⅜	89⅝
Cuba Cane	6¼	6	6
Cuba Cane pf	26	25¾	25¾
Cuba Co	23¾	23¼	23¼
Cuba Amer	20½	20½	20½
Cudahy Pack	49¾	48¾	49¼
Curtiss Aero	79¼	74¾	77¾
Davison	45⅝	45¼	45⅝
Del & Hudson	187¾	186¾	187¾
Del L & W	145½	145	144¾
Dist Seagram	187¾	186¾	187
Devoe & Ray	58½	57	58¼
Dodge Bros	21¾	21	21
Dodge Bros pf	73	73	73
Dunhill	66¾	65¾	66
Dung Inc	89⅝	89¼	89⅝
Dupont	294⅜	291¾	290½
Eastman Kod	172¾	172¾	171¾
Eaton Axle	35	34¾	34¾
Elec Auto-Lite	53¾	52¾	53¾
Elec Autolite	172	169¾	169½
Elec Bond	16¾	14¾	14¾
Elec P & L	45¾	44¾	44¾
Elec S Battery	81¾	80¾	81
Endicott John	81¾	80¾	80¾
Eng Pub Serv	41¾	41¼	41¼
Equitable Bld	112	111	111½
Erie R R	35¾	35	35
Erie 1 pf	58¼	58	58
Eureka Vac	74¾	74¾	73¾
Federal M & S	13¾	13¾	13¾
First Nat Str	31¾	31¼	31½
Fisl Mot Trk	32¾	31¾	32¾
Fisk Rubber	13¾	13¼	13¼
Fleischmann	76¾	74¾	75¾
Foundation Co	45¾	45¼	45¼
Fox Film A	82	81¼	81¾
Freeport	84⅞	83¾	83
Gabriel Snbbr	12¾	12¼	12¼
Gardner	15	14¾	14¾
Gen Am Tank	70¾	69¾	70¼
Gen Asphalt	89¾	87¾	87¾
Gen Cigar	73¾	72¾	73¼
Gen Electric	168¾	165¾	167¾
Gen Motors	196	192	194
Gen Motors	196⅜	193¾	196
Gen Ry Sig	96¼	94¾	94¾
Gen Refrac	72	70¾	71¾
Gillette	115	111¾	113¾
Gimbel Bros	46¾	45¾	45¾
Glidden	24¾	24	24
Gold Dust	36¾	35¾	35¾
Goodrich Tire	84⅞	83¾	84
Goodyear	54¼	53¾	54
Gm Silk Hos	95¾	92¾	95¾
Graham Paige	37⅞	36¾	37
Granby	68¾	67¾	68¼
Gt Northn pf	100⅞	100	100½
Gt Nor Ore	25	24¾	24¾
Gt Westn Sug	32	31¾	31¾
Greene Can	13⅝	12¾	12⅝
Guf St Steel	96	96	96
Hall Scott M	56	56	56
Hartman	61	60	60½
Hershey	60	58⅝	59
Hork'n Corp B	21¾	21¼	21¼
Hershey pf	81¾	81¾	81¾
Hollander	36⅞	35¾	36¼
Household Pr	69⅝	67¾	69
Houston Oil	34¾	33¾	33¾
Howe Sound	35½	34⅝	35¼
Hd & Mn RR	3⅞	3⅞	3⅞
Hudson Mot	93⅝	92¾	93
Hupp Mot	33⅜	32¾	32¾
Ill Central	140¾	140¼	140
Independ Oil	23⅝	22¾	23
Indian Ref	13⅝	13¼	13¼
Inspiration Cp	22	22	22
Interb Rap Tr	54⅜	53½	53¾
Intern Rib	13	12¾	12¾
Intl Agr Corp	17¾	17¾	17¾
Int Harvester	53½	53	53½
Int Business	130⅞	130⅞	130⅞
Intl Cement	69¾	69¼	69½
Int Comb Eng	50	49	50
Int Match pf	110⅞	109¾	109¾
In Mer Ma pf	41¾	38¾	39¾
Intl Nickel	90¾	90¼	90¼
Intl Paper	79	77¾	78¼
Intl Tel & Tel	139¾	139	139¾
Iron Cap Cop	17¾	17¼	17¼
Jones Tea	32⅞	32	32½
Jordan Motor	13¾	13	13⅜
Kan City & So	39½	38	38
Kayser & Co	75¾	75¼	75¾
Kelly Springfld	22¼	21¾	22
Kennecott Cp	85⅞	83¼	83¾
Kraft Cheese	67¾	65¾	65¾
Kresge Co	72	71¾	71¾
Kroger G & B	77½	76¾	76¾
Kelvinator	22⅜	21¾	22
Lago Oil	31¾	31½	31½
Lambert	116¾	114¾	114¾
Lee Tire	18⅛	18⅛	18⅛
Lehigh Valley	104¾	103¾	104¼
Lehn & Fink	51¾	50¾	50¾
Lig & M	119¾	116	118
Lig Ser B	119½	116¾	117½
Liggett & Myers	166¾	164¾	165¾
Liquid Carbo	76	73¾	75¾
Loews Inc	69⅝	69	69¾
Loft Inc	47	46¾	46¾
Loose Wiles	56¾	54¾	55¼
Lorillard & Co	42¾	42¼	42¾
Lou Gas & El	43¾	43	43¾
Lou G & E	33⅞	33⅞	33⅞
Ludlum Steel	50⅝	48¾	49⅛
Mack Trucks	90½	88⅝	88⅝
Macy Co	98¾	96¾	96¾
Mal H R	27	27	27
Manhat Shirt	40	39¾	40
Marland Oil	26¾	26¼	26¼
M E R M G	57¾	56¾	56¾
Maracaibo Oil	17¾	17¼	17¼
Marmon Motor	32¾	31¾	31¾
Mathieson	134	132¾	133¾
May Dept Str	84¾	81¾	81¾
Maytag Co	37⅞	36	36
Mx Seabd Oil	17	16⅝	16½
Miami Cop	19⅛	19	19⅛
Mid Cont Pet	28⅝	28⅜	28⅜
Mid Ste Oil	4¾	4⅝	4⅝
MSP & SSM	44	44	44
Mo Kan & Tex	28⅜	27¾	28¼
Mo Kn & T pf	105⅝	105	105¼
Mo Pacific	52⅝	52	52
Mo Pac pf	113¾	113¾	113¾
Montana Pow	165¾	163	163¾
Montgy Ward	144	141¾	143
Moon Motor	9¾	9¾	9¾
Moto-Met A	17	16¾	16¾
Motor Wheel	36	35¾	35¾
Mullins Body	19¾	19	19
Mullins	92½	90¾	92¼
Murray Body	38⅞	36	36⅛
Nash Motors	86¾	86⅛	86⅛
Nat Biscuit	175¾	173	174
Nat Cash Reg	60⅜	59¼	59⅝
Nat Dairy	115¾	114¼	114¾
Nat Distil	45¾	43½	45
Nat En & Stp	94¼	92¾	93¼
Nat Lead	129	129	129
Nat Pa L	29¾	29¼	29½
Nat Supply	95	93	93
New Cons Cop	21⅜	21⅛	21⅛
NY Air Brake	46	45	45½
NY Canadian	93¾	93¾	93¾
NCC & St L	138⅝	138¾	138¾
New Havn pf	116	115¾	115¾
N Y N H & H	31¾	31¼	31¼
Norfolk & W	188¼	188¼	188¾
North Am	67⅝	66⅞	67
Nor Pacific	90¾	89¾	90¼
Oilwell Sup	39⅜	39⅛	39⅛
Omnibus Corp	13	13	13¼
Otis Elevator	61¾	61¼	61¼
Otis Steel	16¾	15¾	15⅞
Oto Steel P pf	91⅜	90½	91
Owens Bottle	90¾	89¾	90
Pac Gas&El	49¾	48¾	48¾
Pacific Motor	69¾	69¾	70¼
Pan-Am Pet B	46⅜	45¾	45¾
Pan-Am West	73¾	73¾	73¾
Panhdle P&R	145	143¼	144¼
Par Fa Lasky	122⅝	121¼	122
Park & Tilford	61	60½	60
Park Utah	11	11	11
Patino Mines	32¾	31⅞	31⅞
Peerless Motor	23¾	23	23¾
Penick & Ford	43¼	42¾	42¾
Penn Dix Cem	26¾	26¾	26¾
Penn RR	70	69¾	69¾
Penn Seaboard	46¾	46¼	46¼
Phila Co	163½	163½	163½
Phila & R Co	31¾	31⅜	31⅜
Phillips Petrol	41¾	41¼	41¼
Pierce Arrow	14¾	14	13¾
Pierce Arrow A	14¾	14	14
Pierce Petrol	5¼	4¾	5
Pillsbury Fl	40⅝	40	40½
Pittsburgh Coal	43¾	43¼	43¼
Pitts & W Va	149¾	149¼	149½
Port R Tob B	29⅜	28⅜	29⅛
Postum Cer	124¼	123¼	123¾
Prod & Ref	22¾	22	22¾
Pub Serv Co	53¾	53¼	53¾
Pullman Co	86¾	85¾	85¾
Punta Alegre	30¼	29⅞	30¼
Purity Bak	24¾	24	24
Purity Bak B	160⅝	160	160⅝
Radio Corp	176	167	167½
Radio pf B	120¼	119¼	119¼
Remington R	27⅜	27⅛	27⅜
Reo Motor	29¾	29	29¾
Republic Ste	72¾	71¾	72¼
Rep Iron & S	64	63	63¾
Reynolds T B	146	145¾	146
Richfield	44¾	44¼	44¼
Royal Dutch	45⅞	45⅝	45⅝
Russia Ins	21½	20⅝	21⅛
Ry Steel Spgld	40¾	40¼	40¼
St L & S Fr	119¼	118	118¼
St L Sw pf	83¾	83¾	82
Savage Arms	37	36¾	36¾
Schulte Stores	67¼	66¼	66¼
Seaboard Air L	48	46¾	46¾
Sears Roebuck	163	163¾	164¼
Shattuck F G	89¾	89¾	89¾
Shell Trans	89¾	89¼	89¼
Shubert T	63¾	63¾	63¾
Simmons Co	68¾	67¾	68¾
Simms Pet	23¾	23¼	23¾
Sinclair Oil	27¼	26¾	27¼
Skelly Oil	31¾	31	31¼
Snider Packing	46¾	46	46
So Dairy A	37¾	36¾	36¾
So Dairy B	37¾	37¼	37¼
Southern Pac	125¾	125¼	125¼
So P R Sug	40¼	40¼	41¼
Southern Ry	148	147¼	147¾
Southern Ry pf	98	97¾	97¾
Std Gas & El	67	65¾	67
Std Oil Cal	113¾	113¾	113¾
Std Oil Calif	39	38¾	39
Std Oil NJ	42¾	41¾	41¾
Std Oil Ohio	31¾	31⅛	31⅛
Stewart-W Sp	95	93½	93¾
Stromberg Cb	58	58	61
Studebaker	67¾	66¾	66¾
Submarine B	4⅝	4⅝	4⅝
Sun Oil	41⅜	41⅛	41⅝
Superior Oil	25	24¾	24¾
Snider	16¼	16¼	16¼
Sweets of Am	18¾	17¾	17⅞
Third Ave	41	40	40
Texas Co	51¾	51¼	51¼
Texas Gulf Sul	78¾	76¾	76¾
T & P C & O	137½	136¾	136¾
T P L T	24½	23¾	24⅛
Timken R B	131¾	130¾	131¾
Tob Prod A	122	121	121½
Tob Prod A pf	120	121	121½
Transcontl Oil	9	8½	8½
Transcontl Oil pf	85	84	84
Un Bag & P	46	45	45
Union Carb	158¾	153	153¾
Un Cig Stor Sta	31	31¼	31
Un Pacific	144¾	141¾	141¾
Un Tel O Balt	84¾	84¼	84¼
Un Pipe	74	73¾	73¾
Un Pipe pf	76¾	76¾	77
U S Cl Pipe	26½	26¼	26¼
U S Distrib	39¾	39¼	39¼
U S Hoff Ma	55	54	54¾
U S Ind Alc	118½	117¾	117¾
U S Leather	3¾	3½	3½
U S Realty&I	79	77¾	77¾
U S Rubber	44¾	43¾	44¼
U S Rub 1pf	78	77¾	78
U S Sm&Ref	42¾	41¾	42¾
U S Steel	151¾	149	150
U S Steel pf	154¾	154	154
U S Steel pf	143¾	143¾	143¾
Utilities P&L	33¾	32¾	32¾
Vanadium	25¾	25	25¼
Vic Talk Mch	86	85	85¾
Vick Chem	37¾	37¼	37¼
Vivaudou	21¾	21¾	21¾
Wabash RR	81¾	79¾	81¾
Wabash RR A	92¾	92	92¾
Ward Bakg B	23½	22¾	23
Warner Pic	32¾	32¼	32¼
Warner Sug	37¾	37¼	37¼
Warren Bros	186¼	185¾	186¼
Warren Fdy	53¾	51¾	52¾
Wash Gas Lt	244	244	244
Weber & Hds	69¾	68¾	68¾
Western Md	48	47¼	47¾
Western Md 2 pf	46	45¾	45¾
Western Pac	36¼	36¼	36¼
Western Un	163¾	163	163¾
Western El	103¾	102¾	103
West A B	51⅞	51⅜	51⅝
Weston Elec	166¾	164¾	164¾
Wheeling Steel	73¾	72¾	73¾
White Motor	35⅝	35	35¼
White Rock	40	39½	39½
Wh Sew Mch	40¼	39¾	40¼
Willys-Over	27	26¾	26¾
Willys-Ov pf	98	98	98
Wilson & Co	14¼	14¼	14¼
Wilson&Co A	28⅝	28¾	28¾
Wilson&Co pf	85	85	85
Worthington	33¾	33¼	33¼
Wright Aero	133¾	127¾	128
Wrigley Jr	131	131	131
Youngstown S	88¾	88	87¾

New York Curb

New York, April 14 (INS)—Stock prices were slightly higher in the curb market today, and a number of new high prices were established, among which were: Shaeffer Pen at 51¾, up ¾; Zonite Products at 4¾, up ¼; Creole Syndicate at 16¾ up ¼; United Gas Improvements at 28⅜, up ⅜, and United Shoe Machinery at 119¼, up 1¼. Bancitaly declined ¼ to 18¾.

Cotton Is Steady

New York, April 14—Steadiness marked the cotton market here today. May sold at 19.37, unchanged. July 9.75, Aug. 9.2; October 19.65, up .02; December 19.53, up .01; January 19.53, up .03; March 19.51, up .06.

LARGE copper refinery, which is being financed by Phelps Dodge Corporation, will be built in El Paso, Tex., unless unforseen developments arise. Refinery may cost $5,000,000.

Advice Is Free

Before you buy or sell stocks or bonds you should get unbiased expert advice. Send your investment inquiries with stamp to Frank H. Meloon, Financial Editor, Boston Evening American, 5 Winthrop sq., Boston. Replies are made by mail only.

Boston Stocks

	Apr.14 High	Apr.14 Low	Apr.13 Close
Am Bosch	27	26¾	26¾
Am Pneu pf	20½	20½	20½
Am Tel	182¾	181¾	181¾
Am Woolen	21¾	21⅝	21⅝
Amoskeag	20½	20	20
Anaconda	69⅝	68¾	69¼
Arig Com	4	4	4
Bos Elev 1 pf	118¾	118¾	118¾
Bos Elev 2 pf	108	108	108
Bos & Maine	76	75	76
B & M C stp	115	115	115
Cal & Hecla	21¾	21¼	21½
Cop Range	16½	16¼	16¼
Economy	15	12	13
Eastern S S	109½	107½	107½
East SS 1 pf	106½	106½	106½
East S S pf	50	50	49¾
Edison	283¾	283	280½
E. Mass. adj.	63	63	63
Engineers	41¾	41¾	41¾
Engineers pf	110	110	110
Gen Alloy	11¾	11¾	11¾
Gen El	168¾	165¾	167¾
Greif Bros A	42½	42	42½
Georgian pf	17½	17½	17½
Gillette	111¾	109¾	111¾
Granby	68¾	68¾	68¾
Gulf Oil	46¾	46	46¾
H. Nelson	36¾	36	36¾
Hood Rub	34	34	34
Hood Rub pf	99	99	99
Hancock	50¢	50¢	50¢
Island Creek	33¾	33¼	33¼
Isle Royale	14¾	14¼	14¾
Maine Cent pf	87	87	87
Mass Gas	81¾	81¼	81¼
Mass Gas pf	81	81	81½
Mohawk	63	62	63
Nash	89	88¾	88¾
NE Pub's pf	110¾	110¾	110¾
New Cornelia	28¾	28¼	28¾
N E Tel	133½	133	133½
N E Equity	28¼	28¼	28¼
New Haven	63¼	62¾	62¾
New York Nit	60¢	60¢	60¢
North Butte	2 1-16	2	2
Oilbway	1¼	1¼	—
Pacific Mills	33	33	33
Penn RR	70	69¾	69¾
Quincy	119	118	119
Reece Stores	16¾	16¾	16¾
St. Mary's	25	25	26
Sup & Bos	50¢	50¢	50¢
Steel-Am Inv	128¾	128¾	130
Swift Intl	28	28	28
Torrington	167	167	165
Traveler Shoe	21½	20½	20½
US&RH pf cfts	80	79¾	80
Union Twist	46¾	46¾	46¾
United Shoe	74¾	74¾	74¾
United Shoe pf	31	31	30¾
U S Steel pf	32½	32½	32½
U S & FS pf	97	97	97
U S Steel	151¾	149¾	149¾
Utah Apex	4¾	4¾	4¾
Utah Metal	1¾	1¾	1¾
Venezuela-Mex	38¾	37	37
Venezuela-H	167	167	165
Warren Bros	187	183	184
War Ro is pf	60	60	—
Waldorf Sys	29¾	29¾	29¾
Winona	15¢	15¢	—

BONDS

Amoskeag 6s	93¾	93¾	93¾
E Mass A 4½s	77½	77¼	77½
E Mass R 5s	88	88	—
Mass Gas 4½s	89	89	—
Wilton'ts 6½s	123	123	—

T & P RR	137	135	136½
T W Asso Oil	19½	18	18⅝
Timken R B	131¾	130¾	131¾
Tob Prod A	122	121	121½
Tob Prod A	120	121	121½
Trancontl Oil	9	8½	8½
Transcontl Oil	85	84	84
Un Bag & P	46	45	45
Union Carb	158¾	153	153¾
Un Cig

DAIGNAULT IN NEW APPEAL TO POPE

Rome, April 14 (AP)—Elphege Daignault of Woonsocket, R. I., editor of the paper "La Sentinelle," which was placed on the index, intends to remain in Rome indefinitely making an appeal to the Holy See from the decree of minor excommunication against a number of French-Canadian Roman Catholic priests, Rhode Island. The editor, who was among those against whom the decree was issued, said he intended to have the case thoroughly discussed.

"Whatever may result, our appeal to the Holy See in favor of the law and of the soul's welfare is not stifled," he asserted. "It will continue to make it heard."

The editor-lawyer explained that as an exercise of the Catholic Church he would submit to all its decisions, but that he thought it would not be found disrespectful if he made the explanation "rendered necessary by the measure taken against me and several of my fellow-countrymen."

"If our public conduct is judged reprehensible," he continued, "we plead our good faith as an excuse. Always, before as at home, and even in Rome, we have taken the advice of persons well versed in ecclesiastical legislation. If we should have been in error, the responsibility ought to be shared. That's simple justice.

"In invoking the law of our country and having recourse to the courts, we dedicate and place ourselves as Catholic citizens in a matter of financial administration we have sought to forestall any matter being compromised by an evident abuse of power."

BIG PALESTINE MEETING FOR TOMORROW

Gathering impetus with endorsements from World Zionist leaders, workers for the United Palestine Appeal are arranged for a big meeting at Pythian Hall tomorrow night at 8 p. m.

Henry Yozell of Lynn heads the general committee for the affair, that is called in an effort to keep the intense interest already shown in the world at the same high pitch

As a guest of honor Alexander P. Moore, U. S. ambassador to Peru and newspaper publisher, will be introduced to the members.

Yozell, in connection with his announcement for the meeting made public two letters of endorsement the first coming from Dr. Chaim Weizmann, president of the World Zionist organization, and the other from Felix Warburg, founding of Philadelphia, national chairman of the United Palestine Appeal.

"We in the world Zionist Organization are grappling with serious problems affecting the upbuilding of the Jewish National Home with confidence in the ability of American Jewry to continue its liberal and generous support," Dr. Weizmann, in Rome, we are assured of success," Dr. Weizmann wrote in part.

Julius Rosenwald, who recruited his inability to attend tomorrow night's meeting, urged that every sacrifice be made for the cause of success.

"I call upon you and your devoted workers to make every sacrifice to bring this campaign over the top. Our people are willing and prepared to share in the rebuilding of Palestine and in the growth of its economic life. "Every endeavor must be reached. No one must be omitted," he stated

LINDY MAKES NIGHT LANDING IN NEW PLANE

Williams, Ariz., April 14 (AP)—Williams served as a temporary resort in this section for Col. Charles Lindbergh, who made a surprise stop and a night landing here with his new plane last night, on the flight east from Santa Barbara, Cal.

It was the new plane's initiation into night flying, which was made with the aid of a flare dropped from the machine and the headlights of a hundred automobiles. In spite of the fact the landing was a perfect one, Lindbergh apparently failed to relish it.

He left the home of his hostess, Mrs. Lora J. Knight, in Santa Barbara, shortly after noon, refusing to say where he was headed. He landed here at 8:20 p. m. The airline distance is about 500 miles. Lindbergh failed to explain why it had taken him more than eight hours to go 500 miles. Likewise he did not say whether or not he was headed for St. Louis, as friends reported.

Residents of the town, hearing the drone of the plane as it circled overhead and seeing that lights were needed, hurried automobiles to the field and trained their headlights on the runway.

"Sure like I'll start earlier," he remarked as he and his two companions, Harold M. Bixby and Harry Hall Knight, both of Los Angeles, left the field.

Before refiling, they announced they would hop off early today but did not disclose their destination.

Lindbergh's new plane, recently delivered to him at San Diego, is equipped for night flying with landing lights in the wings and means for dropping flares.

7 GET DEATH IN RUSSIAN ECONOMIC REVOLUTION

Moscow, April 14 (AP)—After a trial lasting 26 days, seven men today were sentenced to death on charges of economic counter-revolution through illegal business transactions. Forty-two persons were on trial and of the remainder 39 were sentenced to various terms of imprisonment and five were acquitted.

Six of those sentenced to death were directors of two private Moscow credit companies. The seventh was M. Nigolaevsky, deputy chief of the economic bureau of the state bank.

CAMPBELL APPOINTED SUPERIOR COURT CLERK

With a 58-year service record behind him, Alfred Campbell, assistant clerk of suffolk superior criminal court, today was appointed clerk to succeed the late clerk, John J. Manning, who died recently. The appointment, made by the judges of superior court, will take effect until the November election, when Campbell may announce his candidacy for the six-year term. The position carries a salary of $6800 per year.

PURSE OF GOLD GIVEN TO CAMBRIDGE GIRL

A purse of $255 in gold and a big bouquet of sweet peas were today presented to Miss Mary J. Burke of Cambridge by Commissioner of Public Utilities Henry G. Wells on behalf of the employes in that department. Miss Burke, a stenographer in the commission's railway division is to be married on April 19 to Inspector Edward Moloney of the "Blue Sky" division.

HEAVY QUAKE REGISTERS FROM SEA OF MARMORA

Strasbourg, France, April 14 (AP)—A violent earthquake probably in the region of the Sea of Marmora, was registered at 9:04 a. m., on the seismograph of the Institute of Physics.

The shock was heavier than the Smyrna quake of March 31.

Many good Used Cars driven only a few hundred miles are offered every day in Boston's Financial Classified Ads. Call Liberty 4000.

TRANSSHIP GOLD OF SOVIET TO FOIL FRANCE

London, April 14 (AP)—With all the settings of a high seas mystery, the $5,000,000 of Soviet gold claimed by France and refused admittance in the United States, was transferred from the steamer Dresden to another German vessel in mid-channel off Falmouth at midnight and is now on its way to Bremen.

In spite of the nocturnal move was made because the Dresden, carrying the gold from New York, was scheduled to halt at Cherbourg where it reportedly would be subject to attachment of it for French creditors was to be taken soon as the Dresden arrived in the French port.

Arrangements consequently were made with the North German Lloyd steamer Reiher to leave Gravesend and to anchor off Falmouth where the transshipment took place.

Under the cover of darkness the Reiher then proceeded up the channel bound for Cherbourg also signalled the Dresden, dropped anchor and the transshipment of gold was effected.

BRIEF LETTER WINS TICKET

There's another good week ahead for Greater Boston boys and girls as birthday guests of the Boston Evening American. Hundreds have already enjoyed this privilege. Why not YOU?

The weekend is a good time in which you can write a letter to the Birthday Editor, telling him as briefly as possible why you are glad your birthday falls on the date it does.

Remember there isn't any contest about it. No puzzles to solve and no prizes offered. But the only rules to observe are that you must not be more than 16 years of age, and that you write your letter during the week preceding your birthday.

Simple, isn't it? And the reward for your writing a good letter will be a ticket to Loew's State Theater as the special guest of this newspaper. In addition you will also receive an attractive birthday card.

After you have written and mailed your letter address it to The Birthday Editor, Boston Evening American, 5 Winthrop sq., Boston.

Professional Services

FREE PATIENTS CAUSE OF MASS. GENERAL DEFICIT

An increase in the number of free patients at the Massachusetts General Hospital resulted in a $90,000 deficit there in the fiscal year just ended, according to the annual report of trustees and officers today. The hospital treated 144 free patients a day it was recorded, and 143 a day who paid small fees for services. Only 83 patients a day paid the regulation charge for which was a decrease in this class over last year

Per capita cost of treatment was $5.73 and per capita cost of food was $2.36. The total of patients was 202,303. To cover deficit and for scientific research, the trustees urge soon to raise an annual sustaining fund of at least $200,000.

ADOPTS AMENDED CUBAN DECLARATION

Havana, April 14 (AP)—With 18 nations abstaining from voting, an amended version of the "Cuban declaration of principles" was adopted by the fourth session of the international emigration and immigration conference. An amendment, sponsored by Spain, provided for changing the seat of the directing body from Rome to Havana. The Cuban proposal would have placed the permanent headquarters in Geneva with an alliance with the League of Nations. The Spanish amendment recited that no occasion exists for establishing new international bodies to deal with migration problems.

Heads Appeal

HENRY YOZELL

Lynn World Zionist leader gives emphasis to Palestine movement.

WHITE HOUSE PICKETS ARRESTED IN OUTBREAK

Washington, April 14 (AP)—A demonstration staged at the White House today, by about 100 members of the Anti-Imperialistic League of America, ended tomorrow night's meeting, urged that every sacrifice be made for the cause of success.

"I call upon you and your devoted workers to make every sacrifice to bring this campaign over the top. Our people are willing and prepared to share in the rebuilding of Palestine and in the growth of its economic life.

"Every endeavor must be reached. No one must be omitted," he stated

Announcements

Monuments and Cemetery Lots

THEO. J. CRAIG, Monuments
395 Saving. 128 Water St., Quincy. Mass.

Lost and Found

FOUND BY POLICE
Ladies' black fox, pocketbook, mkd. "Sarah Vandell." Gents' gold watch, small brown fob, pocketbook. CALL MISS JAMES, LIBERTY 5000

BOOKKEEPING lost with statements, rew., no questions. Helpy Parts, Franklin 304-M.

BRACELET—Lost, Cameo (old) in Boston shop, district or Malden. Rew. Mal.4173-W

Driving mirror, glove, police and wolf hound, collie. Rew. Bowdoin 3245-W

LETTERHEAD, envelopes, brown, containing $285 registration card, peddler's license. Set of creditors, etc., in Thomas Flatt Shoe Shop, Jam Plain, bet. 11 and 12 a. m.; Monday. Reward. Jamaica 2705-R.

REWARD—For information leading to return black dog, white marked. Name Collie. Strayed Sunday, Lakeside Ave., Revd. St., Rockland, Mass. Phone Rockland 317-X.

REWARD for return of black leather bag containing tools, trimmers, etc.; lost between W. Newton-Chestnut Hill. West Newton 0922. Tel. 1000.

Special Notices

JUNK—PAPERS $3½ PER HUNDRED.
M. Rosbury, 1094 Blue Hill Avenue, Roxbury; Highlands 2504. Goods called for and sold.

Where to Dine

PARK HOTEL
TOWNSEND, MASS.
45 MILES FROM BOSTON. SPECIAL SUNDAY AND HOLIDAY DINNER $1. HOME COOKING. EXCELLENT SERVICE. COURTEOUS SERVICE. BEAUTIFUL SURROUNDINGS. PRIVATE TOWNSEND TELEPHONE 11 RING 2 FOR RESERVATIONS.

THE WINDMILL TAVERN
Four Corners, Wellesley Hills. Beautiful surroundings, of historic interest. Broad Dock Dinners $1.75; also salads, sandwiches, light lunches a la carte; cream chowders. For reservations call Wellesley 0800.

Madame Cavana's SPAGHETTI
ITALIAN and AMERICAN cooking, no cover charge, 216 Tremont St., Boston. Special dinner $1.25 Week-day dinner 50c. Also 1 room.

Business and Professional Services

Miscellaneous

BEAUTY PARLOR EQUIPMENT
$9 Hand Dryer
We guarantee our prices to save you $10 to $50 on your usual wants. Send for catalogue.
T. B. HAGGARD
127 Tremont St., Boston

"LA FRANCE MOHAIR IS BETTER" 100% pure Mohair overfilled. 50 Carnal St.

Beauty Aids

PERMANENT WAVE $5 UP
Guaranteed 18 months no kinks. Ask operator for Miss La Dora. 9 Winter St., Rm. 1010. Capitol 5450.

HAIR ELECTRIC NEEDLE SPECIALIST
Ha Pain. No Scars Physicians' references. Miss Molly Sargent, 120 Tremont St., Rm. 310. Kenmore 7797

F—PERMANENT WAVE—F
Leaders and pioneers complete for mo. of April Betty Smith, 8 Winter St., Rm. 605. Han. 6493.

NESTLE'S PERMANENT WAVE $6
Guaranteed 18 months. 8 Winter St., Room 710. Liberty 8282.

SYDNEY BEAUTY SCHOOL—Full course; prof. workers on marcel waving; need for prof. 128 Tremont St., Rm. 505. Can. 1848.

Professional Services

FLESH REDUCING
Medical Bath, Swedish Massage. Corrective Exercises, Ultra Violet Rays, Vibratory Massage and Health Building.
NISSEN'S INSTITUTE
1126 Boylston St., cor. Hemenway, Ken. 3030.

Medical and Physicians

FACE EXPERT
All Festeral irregularities, Wrinkles, Baggy Eyelids, Double Chins, Pore Sag, Defocused, $2.36. The total of patients was 202,303. To cover deficit and for scientific research, the trustees urge soon to raise an annual sustaining fund of at least $200,000.

Live Noses, Superfluous Hair, Moles and all blemishes corrected. Dr. Reid's Face-Lifting operation makes you many years younger. Consultation Free

E P REID, M D 190 Boylston St.
Over 30 Years' Experience. Hancock 1580

X-RAY
Examination, consultation free treatment and medicines, absolutely free to all who call before April 20th, 1928. The wonderful power of the X-ray is the result of many years' research. It is known to all that they are accomplishing wonders in diseases of the digestive organs, nervous disorders, skin, scalp, eczema and skin diseases. No matter what you have tried for relief, call and see Dr. Boylston. He will make you the above offer. Office hours: Mon., Wed., Thurs. and Sat., 10 a. m. to 8 p. m. and 5 to 8. Tues. and Fri., 10 a. m. to 2 p. m. Closed Sundays and Holidays

Repairing and Refinishing

Garage doors repaired; general repairing; work guaranteed. Ken. 0848.

Moving, trucking. Storage.

AUTO TRUCKING—Providence, etc. Carroll Trucking Co., 40 Tremont St. Hub. 8060.

Real Estate

Real Estate

Lots for Sale

NEWTON CENTRE LAND
BUILDERS' OPPORTUNITY
Eleven large building lots, sewer, water, etc.; surrounded by modern homes; near churches, stores, schools and transportation; already opportunity to sell single family type houses, must sell before May 1st; will sell all together or in parcels. See Leland Jandrew, Gardner, Mass.

Shore and Mountain for Sale

SANTASKET—Water front 5 furn. plaster cottages on ½ acre land, $10,000. Asp. 6100

BUILDERS ATTENTION
PINE GROVE, NEWTON
Lovely wooded corner, choice, twin lots; park setting, beauty, many lots near, for sale in this section. Apply 99 W. 0041 M.

WILTON—3 lots land, 22,000 ft. each, level, adjoining car Cunningham Pk.; must offer, all available; 6 for 1 entire lot. Owner, 1500.

Farms and Land for Rent

½ ACRE farm in Blandville, large house and barn, fruit trees, price $4500 (two thousand five hundred). A few cords on first payment will secure this place for rent and sale. Inquire on premises, Jandrew, Gardner, Mass.

Suburban for Sale

BRAND NEW 6-ROOM BUNGALOW
Just completed $250 down; $500 first of May, $40 per month; 6 rooms and bath; all new schools, churches take and rubbish station 10 minutes. Take Dorchester Red Tel. Station 486, or apply at 196 Scott Main St., Brockton. Open Sunday, 2 to 6 P. M. Boston Tel. Liberty 9000.

APPLE ORCHARD
30 miles to Boston on main highway mile to depot; 1000 trees, most all bearing; 10 acres tillage; 10 acres pasture; 6½ rm. chard ranch, garage, pet. water system, fruit house, etc. Price $6,000; terms refused. Luke S. White, 31 Elm St., Kingston, Mass. Tel. Kingston 0358.

HINGHAM
Large restricted lots overlooking harbor, with harbor privileges, within easy walking distance of boat and stores. Terms. J.-10, Sunday Advertiser.

ROXBURY
4 apts., 57 Willard Place, off Wash. St., just completed; 6 rms., tiled baths; amount down, $3500. See it Sat. p. m. or Sun. 3to5. Owner.

E. MILTON BARGAIN
7-rm Dutch Colonial, screened sun porch, h.-w. ht., garage, ½ acre land, fine location, lifetime roof, fireplaces, Chamberlain weather strips, gas heat, all conveniences, open daily; height; house; $9,500. Owner: Milton 0358.

A VIEW
Unsurpassed of Crystal Lake, Wakefield, and its beautiful surroundings; this new 7-room colonial home of 6 rms. and sun porch and 3 baths; H. Hogg, Greenwood, Mass. Crystal Lake 0.

REAL BARGAIN
Modern 6-room bungalow; all impts. 2 extra lots land, price $6500, 14 fruit trees, Metcalfe & Co., 318 Elm St. Everett 2189.

WEYMOUTH, $775
3-room bungalow, all modern impts., porch, hardwood floors, electric lights, heating, bathtub and toilet; must be moved; will sell cheap. Write J-5, Boston American.

ROXBURY ONE-FAMILY $3800
Off Jesseph Warren Sq., 7 rooms, modern improvements, hot water heat, tiled bath, garage, etc. Owner, 99 Keene & Son, 200 Warren St., Dorchester. Tel. Uni. 0100.

COZY HOME, $1175
$100 down, $12 monthly; brand new, open plumbing, electric lights, 4 rms., bath, pantry, handy to everything. J-9, Boston American.

2-family, 5-7 rms., steam heat, elec. lights, screened porches, basement, ceilings; located 2-car garage, $13,500. Owner, 6061-R.

SUMMER HOME SITE
4830 sq. ft. with 100 ft. frontage, high, sandy and fielding; 23 miles south of Boston; $215; easy terms. Owner, Liberty 9000.

MARBLEHEAD
Beach lot, 3r new fl., Neptune 1817-R, Rosbury—End hill, restricted; house of 13 rms., 2 baths. Tel. Highlands 6851.

SOMERVILLE—Two-family House, 5-rm. single, all improvements. Price $9300. Inquire premises, Somerset Place.

WINTHROP—Prettiest corner on ocean front, 2-family house, 7 rooms, with garage, bet. Nahant and harbor; property in perfect condition; owner leaves cause him 2332. Tel. Ocean 2600-W.

CANTON, $7300 down, corner location, on State road, 6 rooms, fireplace, garage, chicken or tea room; 2 miles to Wollman, with new factories and new apartments; 2 miles to Milton; 2-tenement house, 6 finished rooms in each; 4-car garage; 2 acres land; all improvements, elec. lights, town water, gas avail.; will sell cheap or will take good car as 1 lifetime; $4500. Otis E. Mann, owner, 36 Hemenway, Boston. Tel. Back Bay 6153.

6 ROOMS, steam heat, glassed piazza, garage, near beach, finished; will rent or sell for quick sale. Owner, Granite 6035-W.

5-FAMILY, 13 rooms, sun parlor, breakfast nooks, steam heat, open plumbing, hardwood floors, rents. Middlesex 4811-W.

5-ROOM BUNGALOW, $225 down, balance $4 week. J-10, Boston American.

ALL-YEAR HOME, 6 rooms, bath, Middlesex 4796-M, 812 and after 6 p. m.

$10 DOWN, bal. monthly, secures Stahl-e bldg. lot; price $100. J-8 Boston American.

Educational

Dancing

16 LESSONS $5
MODEL
SCHOOL of MODERN DANCING
Directors: Miss Roonev, Miss Hoyt
177 HUNTINGTON AVE.
TEL. BACK BAY 6153

5 PRIVATE LESSONS $2
LATEST BALLROOM STEPS
BEGINNERS are Sure HERE To Learn
FLORENCE KELLY
School of Modern Dancing
210 HUNTINGTON AVE. Back Bay 7097

SEE LOUIS LERNER FIRST!
SAVE MONEY, TIME AND ENERGY!
Let's Start Right!
PRODUCER OF STAGE STARS
PRESENTS
THE BALLROOM OF STAGE
Call Today for Free Booklet
LERNER DANCE STUDIOS
335 MASS. AVENUE AT HUNTINGTON
Open All Summer! Tel. B. B. 9383-9291

Miss Wright 81 Allston St., City Sq. Cor. Bowdoin, Tuesday, Thursday, Saturday. Stage Dances. Public placed in show

MUSIC BOX SCHOOL OF DANCING
PRIVATE LESSONS $1 SOCIALS FREE
PAULINE STARR
534 Huntington Ave. Back Bay 7756

LOOMIS 98 MASS. AVE.
TEL. KENMORE 0733
TEN 1-HOUR CLASS LESSONS $5
Private Modern or Stage. Any Time

LESLIE 239 MASS. AVE.
Tel. Kenmore 0874
All Types of Dancing Taught

Private Studio Lessons any time. Miss McLeod, 9 Worcester Sq., B. B. 10419.

Real Estate

Suburban for Sale

Newton—Gas Htd., $11,500
$62 mo carrying chg $440 yr. h't'g. $7500 savings bank 6% $1000 2nd mortgage 6%, detached inside and out, 4 chambers, liv. rm., din., fireplace, sun parlor; walls in Tiffany all colors; Frenchwise tub and shower, cedar and linen closets, stairs to attic; brkfst. rm., gar., sun porch; $700 sq.; handy bus., depot, churches, bank, stores, parks, golfing beach, school; trees on land.
H. M. MURPHY
55 Pine Grove Ave. West Newton 0685-M

TWO-FAMILY BARGAIN—DORCHESTER, $7500
10 rooms, electricity, open plumbing, good roof, newly renovated, being painted inside and outside, cellar, fruit trees, etc. Hot of others for homes and investments. Carlson, 151, corning Sq. 24 Bowdoin St. Col. 0423 750 Adams St., Geneva Sq. Talbot 4259 Open evenings. Auto service.

Pocasset, Mass.—Summer cottage Water front; fully furnished; living room with fireplace kitchen with range and all store, dining room, 3 sunrooms, large screened piazza, 2-piece toilet, running water, shed and garage, near depot, post office, stores, ponies included. $5000. Owner M B Bendell, 27 Jackson St. Campello, Mass

Suburban for Sale

MATTAPAN
6 ROOMS, BUNGALOW, 25 MOODY ST. PARK 3317

EVERETT—$500 down, 5 and 5 rms., all impts., near Everett Sq. suitable for rooming house or 2 fams. Price $6500; rents $80 month. Everett 2305.

KENMERE—2-RM. COTTAGE, MILLS 2900. MR. RUDLEY.

LEXINGTON—Small single house on large lot, 4 rooms and bath, open plumbing, price $5000. A. W. B. Parker 84 Milton sacrifice, 6-bdrm. house, 2 min. from Mattapan sq.; 2-car gar. Mil. 0389.

READING BARGAIN—Mod. 6-rm. house, h. w. heat, bath, and floor; screened sun room, shade trees, handy location, $8,500. Inquire 5 Sanborn Ave., Read. 0318-J.

READING BARGAIN—6-rm. house, impts., $6,000; 2-car garage, $500; total, $6,500; $1000 down; appointment only. Read. 1248.

SOUTH END—Investment, 3 fams., 20 rms., all modern impts., within easy walking distance of Scollay Sq. Rosbury. Phone Highlands 6000.

Easy—6-room house, all improvements except heat; can be used for 2-family. Highlands 6335.

Real Estate Exchanges

F. E. HOVEY—Second mortgage money; no delay. 85 Exch St., Bos. 662. Natural 2349.

20 MORTGAGE money seeking Alan Mortgage Co. 18 Tremont, Sq. 815. Hub. 7065.

Factory and warehouse for Sale

DORCHESTER LAND

Pleasant and Mayfield Sts.; ideal locs. for 2-fam. houses; 60 ft. by 90 ft.; $1000 each.

EQUIPPED FARMS—Business chances; catalog free. Strout Agency, 366 El Old South Bldg., Boston. Mass.

Rentals

Board and Room

WINTER HILL—Nicely furn. room with board; home privileges. Somerset 2092-W.

CHILDREN WANTED TO BOARD.
GOOD CARE, REAS. JAM. 0000-M.

CHILD over 2 yrs. to board; good home; mother's care. Tel. Columbia 9427.

WE will board child with mother private home; good care. Talbot 2983.

WANTED—Child to board, 2 yrs., 5 yrs. GOOD CARE. REAS. READ 0168-W.

Furnished Rooms

AUDUBON CIRCLE—17 Ivy St., furn. rooms, all mod. impts. Cop. 1427-W.

BACK BAY, 624 Commonwealth Ave.—Large Kenmore; attrac front rms., running water, $7 pw; non smk.

Back Bay—Rooms $5 up, good location, 2 min. to subway; some mod. impts. Ken. 6960.

PARK HOTEL, 507 Tremont St., light, well furn. rms., transients or steady. Hub. 1000.

SOMERVILLE—55 Bartlett st., large front room for two, hot water heat, $7 pw.

W. NEWTON ST.—27 Rear rms to Gentlemen $5 $6, $7, $8 week Men only Telephone Kenmore 1000 Open Evenings

WEST SOMERVILLE—Rooms, suit. for 2 or 3, $6 pw. Apply 68 Walnut st. Som. 2000.

NEATLY furnished rooms, $3 up. 243 Beach st., Chinatown. Hub. 8176.

615 MASS. AVE., BOSTON—Modernly renovated rooms. Inqr. see room.

NEAT, clean rooms, $3 week; with room, $4 to $7. 27 Allerton St. B. B. 2044.

Suburban—For Rent

NEAR NEWTON CORNER
1st floor, new 5 rms. and sun parlor, all impts., garage, $60. Tele. Aspinwall 0700.

POINT OF PINES, REVERE—To-to-date 5-room bungalow, all impts., garage, excellent A-1 location; reas. Rev. 1311-M

Houses for Sale—Boston

DORCHESTER—Norfolk St. section, 2-fam. house, 7 rooms, 2 hot water heaters, all lights, etc. Owner must sell and will take low as $8500 cash. Apply 99 Keene & Son 200 Warren St., Dorchester. Tel. Uni. 0100.

Business Places for Rent

Store for rent or for sale, suitable for delicatessen, fruit or shoe store; easy to fit, with soda fountain, complete for business; also living rooms. Inquire 1 Bowdoin Sq.

Sacrifice Rental Doctor's Office—Ref., over 30 yrs., good location. 777 Tremont St., Boston. Tel. Hub. 2356-J.

Educational

Dancing

BALLROOM & EXHIBITION DANCING
PROF. WISEMAN
230 TREMONT ST. CAPITOL 4819

PROF. RITTER
STAGE DANCING
Varsity Drag, Rest and Wing, Soft Shoe, Etc.
230 TREMONT ST. CAPITOL 4819

PAPARONE 136 MASSACHUSETTS AVE.
Private Lessons Every Hour, Ken. 5637
MODERN, EXHIBITION AND STAGE DANCING
Special Classes Every Evening
(0015); strictly private lesson $1. 7 for $5.

Beauty Culture School

LEARN hairdressing, manicuring; positions; 6 girls even. Alton Beauty Shop 229 Tremont St. Rm. 320. Open Saturday evening.

Trade Instruction

HALL BARBER COLLEGE
Tel. Hancock 8830. Parker Building 318 Main St., Boston, Oldest, Largest, Reliable. New Students Daily. Day and Evening.

BARBERING—BOBBING—Expert instruction, positions always secured. Day-Eve. Classes. Vaughn's Barber School, 1029 Wash. St., Boston (Near Dover St. El.) Branches all parts of city in N. E. Ken. 1496.

Barbering, Bobbing. Complete course $25.00. Post graduate course free. Position's most successful school. Day, evening classes. C. E. Old Reliable Barber School, 809 Washington St.

For Sale—Miscellaneous

Sewing Machines

Drop Head Singers, $6. 1216 Tremont st., Roxbury.

Lady must sell $60 Singer; good as new $5. 565a Dorchester Ave., Somerville.

Musical Instruments

100 PIANOS, $25 up, $5 monthly. BROOKS 115 Stanhope Square, Boston.

Miscellaneous—For Sale

AN all-electric popcorn machine, cost $337 new; sacrifice for $150; also 2 electric peanut roasters, cost $75 each, for $25. Inquire 1 Bowdoin Sq.

DECORATIONS—Big lot all size flags, rear seats, etc.; quick sale. 76 Reading St., Rev. 2240.

Refrigerators

THE R. WHITMAN COMPANY
FLORISTS, RESTAURANTS
Sullivan Square. Tel. Charlestown 0070.

Rentals

Rooms for Housekeeping

NEW POTTER CHAMBERS
2-rm furn kitchenette suite, $7 week; 4½ rr rooms reas. 2245 Washington st., Rox. JOHN HILL, 24 Potter st. Tel. Roxbury 2700.

2 NICELY FURN RMS housekeeping; gas, elec. 1 Bowdoin Sq.

Dorchester—Large furn. front room for light housekeeping. Gen. 6871-W.

DORCHESTER—41 Cortez st., off Blue Hill Ave., 2 rms., kitchenette, bath, $7 wk.

DORCHESTER—2 furn rms for housekeeping, 1 Hartford St., Talbot 4259.

EVERETT, 2 furn. sunny rms., mod. impts., gas, elec., 2 min. to cars. 2 Hancock st.

FOREST HILLS—10 Woodlawn st., Suite 2 rooms, kitchenette, bath, $7 wk.

JAMAICA PLAIN—FURN. LIGHT HSKG. ROOMS, $5 UP. JAMAICA 1034-W.

ROXBURY—2 and 3 furn. rms., for housekeeping, $6 and $7 wk. Apply 2 Hancock st., upstairs. Read. 0318-J.

ROXBURY—Pleas. furn. living rm. and alcove, $6.50 wk. Kitchenette privilege. 7361 Washington st.

ROXBURY—37 Clifford St.—Furnished 1 rm. and kitchenette, $6 week. Tel. Hub. 1000.

ROXBURY—55 Forest St., sunny room and kitchenette, all conveniences. High and dry. North Station—3 minutes. Hancock 1000.

Somerville—Furn. room, suitable for 2, $6 wk. 7 Bartlett st.

Apartments and Flats—Furnished

OVERLOOKING FENWAY
Attrac. front furn. very cool apt; large living room, bedroom, kitchenette, bath, private entr. bath with shower. Every convenience. Rent, May. Kenmore 0000.

$3.84 WEEKLY MONTHLY—Jamaica Plain, 3 rooms, bath, all modern impts., with piazzas, yards, etc. also ultra. Jam. 0042.

NEWLY FURN. 2-rm. apt. gas, elec., steam heat, refrig., linen, etc. Ken. 7000-W.

Apartments and Flats—Unfurnished

Lincoln Apartments
FACING FRANKLIN PARK
152 SEAVER ST., ROXBURY
4-4½-5-6 rooms, including dinette; ready for occupancy. Only building of its kind in Roxbury. Select tenants. First floor; fireproof apartment building; superintendent service; A B C automatic control elevators; Frigidaire in every apartment; tile bath with showers.

LOCATE IN BRIGHTON
Highclass apartments in new family house, 4 rms., bath, $50-$57. Open Brighton 0000. Wells & Rogers, 881 Washington st., Brighton. Tel. Stadium 0000.

NEAR DUDLEY ST., ROXBURY
Cor. Hampden-Larkin Sts., 5-4-6 rooms, latest impts., $50-$71, also stores, rent reas. Apply 1224 Harrison Ave., Suite 1

ROXBURY
6 sunny rms., bath, all impts., steam heat, hot water, janitor service optional, 116 Cedar St. Roxbury 9353.

2-3-ROOM SUITES
KITCHENETTE AND BATH
FINE LOCATION—$40-$50
SUITE 1, 88 WESTLAND AVE.

$40—$43—5 and 6 ROOMS
Back Bay electric elevator apartments in fireproof building; 2 rooms and bath; 3 rooms and bath; 4 rooms and bath; 5 rooms and bath; 6 rooms and bath; 7 rooms and bath; 8 rooms and bath; 9 rooms and bath; 10 rooms and bath; 11 rooms and bath; 12 rooms and bath; 13 rooms and bath; 14 rooms and bath; 15 rooms and bath; 16 rooms and bath; 17 rooms and bath; 18 rooms and bath; 19 rooms and bath; 20 rooms and bath; 21 rooms and bath; 22 rooms and bath; 23 rooms and bath; 24 rooms and bath; 25 rooms and bath; 26 rooms and bath; 27 rooms and bath; 28 rooms and bath; 29 rooms and bath; 30 rooms and bath; 31 rooms and bath; 32 rooms and bath; 33 rooms and bath; 34 rooms and bath; 35 rooms and bath; 36 rooms and bath; 37 rooms and bath; 38 rooms and bath; 39 rooms and bath; 40 rooms and bath; 41 rooms and bath; 42 rooms and bath; 43 rooms and bath; 44 rooms and bath; 45 rooms and bath; 46 rooms and bath; 47 rooms and bath; 48 rooms and bath; 49 rooms and bath; 50 rooms and bath; 51 rooms and bath; 52 rooms and bath; 53 rooms and bath; 54 rooms and bath; 55 rooms and bath; 56 rooms and bath; 57 rooms and bath; 58 rooms and bath; 59 rooms and bath; 60 rooms and bath; 61 rooms and bath; 62 rooms and bath; 63 rooms and bath; 64 rooms and bath; 65 rooms and bath; 66 rooms and bath; 67 rooms and bath; 68 rooms and bath; 69 rooms and bath; 70 rooms and bath; 71 rooms and bath; 72 rooms and bath; 73 rooms and bath; 74 rooms and bath; 75 rooms and bath; 76 rooms and bath; 77 rooms and bath; 78 rooms and bath; 79 rooms and bath; 80 rooms and bath; 81 rooms and bath; 82 rooms and bath; 83 rooms and bath; 84 rooms and bath; 85 rooms and bath; 86 rooms and bath; 87 rooms and bath; 88 rooms and bath; 89 rooms and bath; 90 rooms and bath; 91 rooms and bath; 92 rooms and bath; 93 rooms and bath; 94 rooms and bath; 95 rooms and bath; 96 rooms and bath; 97 rooms and bath; 98 rooms and bath; 99 rooms and bath; 100 rooms and bath; 101 rooms and bath; 102 rooms and bath; 103 rooms and bath; 104 rooms and bath; 105 rooms and bath; 106 rooms and bath; 107 rooms and bath; 108 rooms and bath; 109 rooms and bath; 110 rooms and bath; 111 rooms and bath; 112 rooms and bath; 113 rooms and bath; 114 rooms and bath; 115 rooms and bath; 116 rooms and bath; 117 rooms and bath; 118 rooms and bath; 119 rooms and bath; 120 rooms and bath; 121 rooms and bath; 122 rooms and bath; 123 rooms and bath; 124 rooms and bath; 125 rooms and bath; 126 rooms and bath; 127 rooms and bath; 128 rooms and bath; 129 rooms and bath; 130 rooms and bath; 131 rooms and bath; 132 rooms and bath; 133 rooms and bath; 134 rooms and bath; 135 rooms and bath; 136 rooms and bath; 137 rooms and bath; 138 rooms and bath; 139 rooms and bath; 140 rooms and bath; 141 rooms and bath; 142 rooms and bath; 143 rooms and bath; 144 rooms and bath; 145 rooms and bath; 146 rooms and bath; 147 rooms and bath; 148 rooms and bath; 149 rooms and bath; 150 rooms and bath; 151 rooms and bath; 152 rooms and bath; 153 rooms and bath; 154 rooms and bath; 155 rooms and bath; 156 rooms and bath; 157 rooms and bath; 158 rooms and bath; 159 rooms and bath; 160 rooms and bath; 161 rooms and bath; 162 rooms and bath; 163 rooms and bath; 164 rooms and bath; 165 rooms and bath; 166 rooms and bath; 167 rooms and bath; 168 rooms and bath; 169 rooms and bath; 170 rooms and bath; 171 rooms and bath; 172 rooms and bath; 173 rooms and bath; 174 rooms and bath; 175 rooms and bath; 176 rooms and bath; 177 rooms and bath; 178 rooms and bath; 179 rooms and bath; 180 rooms and bath; 181 rooms and bath; 182 rooms and bath; 183 rooms and bath; 184 rooms and bath; 185 rooms and bath; 186 rooms and bath; 187 rooms and bath; 188 rooms and bath; 189 rooms and bath; 190 rooms and bath; 191 rooms and bath; 192 rooms and bath; 193 rooms and bath; 194 rooms and bath; 195 rooms and bath; 196 rooms and bath; 197 rooms and bath; 198 rooms and bath; 199 rooms and bath; 200 rooms and bath; 201 rooms and bath; 202 rooms and bath; 203 rooms and bath; 204 rooms and bath; 205 rooms and bath; 206 rooms and bath; 207 rooms and bath; 208 rooms and bath; 209 rooms and bath; 210 rooms and bath; 211 rooms and bath; 212 rooms and bath; 213 rooms and bath; 214 rooms and bath; 215 rooms and bath; 216 rooms and bath; 217 rooms and bath; 218 rooms and bath; 219 rooms and bath; 220 rooms and bath; 221 rooms and bath; 222 rooms and bath; 223 rooms and bath; 224 rooms and bath; 225 rooms and bath; 226 rooms and bath; 227 rooms and bath; 228 rooms and bath; 229 rooms and bath; 230 rooms and bath; 231 rooms and bath; 232 rooms and bath; 233 rooms and bath; 234 rooms and bath; 235 rooms and bath; 236 rooms and bath; 237 rooms and bath; 238 rooms and bath; 239 rooms and bath; 240 rooms and bath; 241 rooms and bath; 242 rooms and bath; 243 rooms and bath; 244 rooms and bath; 245 rooms and bath; 246 rooms and bath; 247 rooms and bath; 248 rooms and bath; 249 rooms and bath; 250 rooms and bath; 251 rooms and bath; 252 rooms and bath; 253 rooms and bath; 254 rooms and bath; 255 rooms and bath; 256 rooms and bath; 257 rooms and bath; 258 rooms and bath; 259 rooms and bath; 260 rooms and bath; 261 rooms and bath; 262 roo